

PG DEPARTMENT OF BUSINESS ADMINISTRATION

CLASSROOM-001

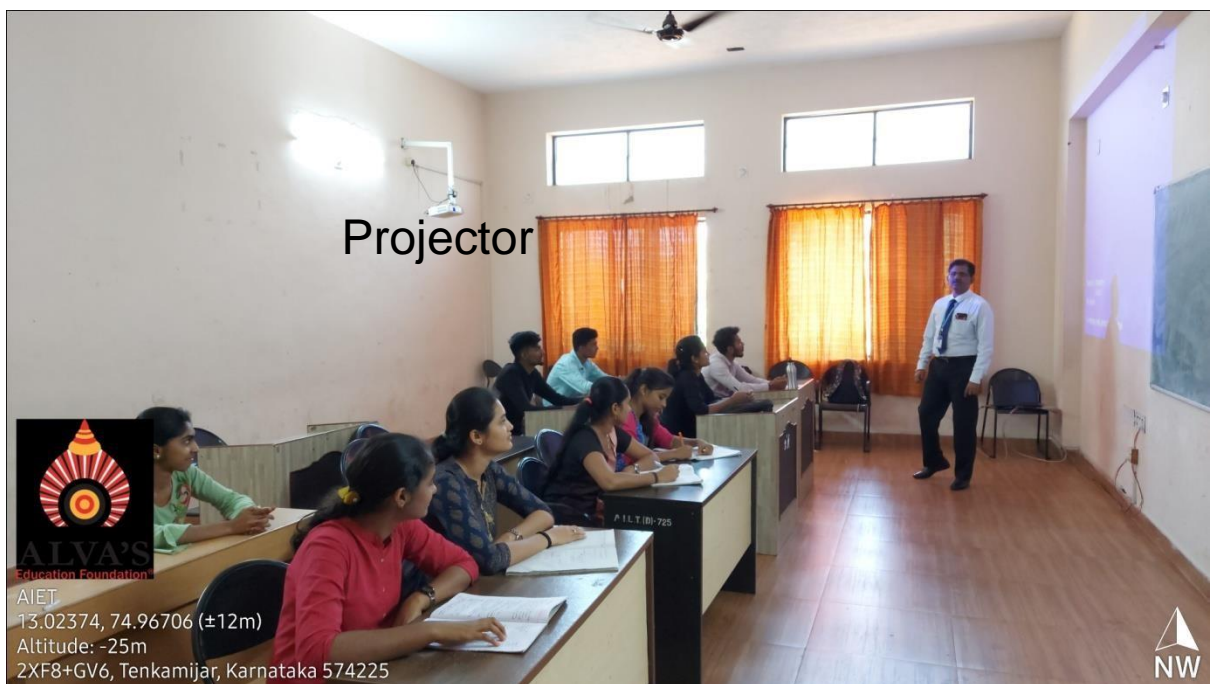

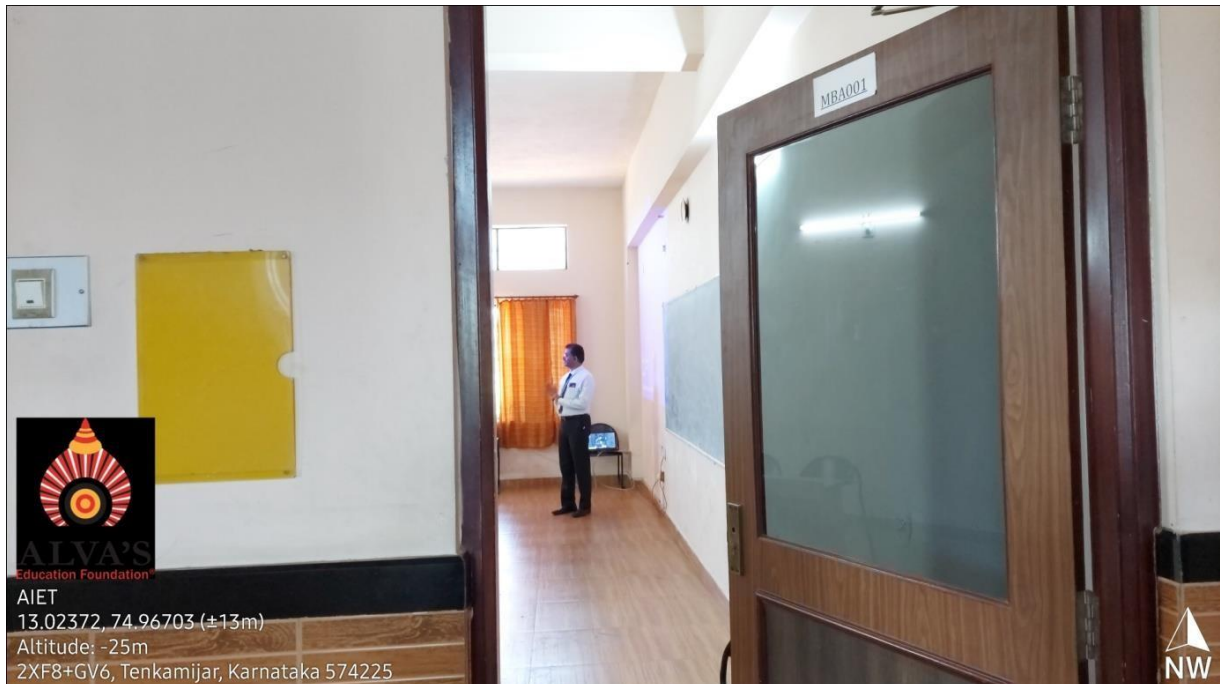

ALVA'S INSTITUTE OF ENGINEERING & TECHNOLOGY
 (Unit of Alva's Education Foundation (R), Moodbidri)
 Affiliated to Visvesvaraya Technological University, Belagavi & Approved by AICTE, New Delhi.
 Recognized by Government of Karnataka.
 A+, Accredited by NAAC
 Shobhavana Campus, MIJAR-574225, Moodbidri, D.K., Karnataka
 Ph: 08258-262725; Mob:722262724,7026262725,mail:principalalet08@gmail.com

PG DEPARTMENT OF BUSINESS ADMINISTRATION

TIME TABLE-SECTION A

ACADEMIC YEAR		SCHEME	SEM	SECTION		ROOM NO		CLASS COORDINATOR		
2022-23		2021	II	A		MBA BLOCK-001		Mr. Johnson Fernandes		
Time	09:00am-09:45am	09:45am-10:30pm	10:30am-10:45am	10.45 am-11.30 am	11:30am-12:15pm	12:15 pm-01:10 pm	01:10pm-02:10pm	02:10pm-03:10pm	03:20pm-04:05pm	04:05pm-04:55pm
Mon	SM-GP/PR	FM-VP	SHORT BREAK	ME-PS/NA	OR-NR/SKS	LUNCH BREAK	SOFT SKILL-JF	SOFT SKILL-JF	RM-JF/PM	HRM-PBK/PKJ
Tue	9:00am to 9:50am	9:50am to 10:40am		11.00 am to 11.50 pm	11.50 pm to 12.40 pm		1.40 pm to 2.30 pm	2.30 pm to 3.20 pm	3:30pm to 04:40pm	
	RM-JF/PM	ME-PS/NA		SM-GP/PR	HRM-PBK/PKJ		FM-VP	Aptitude-PBK	ICT-HS	
Wed	09:00am-09:45am	09:45am-10:30pm		10.45 am-11.30 am	11:30am-12:15pm		01:10pm-02:10pm	02:10pm-03:10pm	03:20pm-04:05pm	04:05pm-05:10pm
	OR-NR/SKS	ME-PS/NA		SM-GP/PR	HRM-PBK/PKJ		FM-VP	ITTC-CN	SOFT SKILL-PBK	SOFT SKILL-PBK
Thu	9:00am to 9:50am	9:50am to 10:40am		11.00 am to 11.50 pm	11.50 pm to 12.40 pm		1.40 pm to 2.30 pm	2.30 pm to 3.20 pm	3:30pm to 04:40pm	
	OR-NR/SKS	SM-GP/PR		HRM-PBK/PKJ	ME-PS/NA		FM-VP	RM-JF/PM	ITTC-MA	
Fri	09:00am-09:45am	09:45am-10:30pm		10.45 am-11.30 am	11:30am-12:15pm		01:10pm-02:10pm	02:10pm-03:10pm	03:20pm-04:05pm	04:05pm-04:55pm
	RM-JF/PM	FM-VP		OR-NR/SKS	ME-PS/NA		SOFT SKILL-MA	SOFT SKILL-MA	Aptitude-PBK	Mentoring
Sat	9:00am to 9:50am	9:50am to 10:40am		11.00 am to 11.50 pm	11.50 pm to 12.40 pm		****			
	RM-JF/PM	HRM-PBK/PKJ		OR-NR/SKS	SM-GP/PR					

Subject Code / Name			Staff	No. of Hours	Subject Code
1	22MBA21	Human Resource Management	Mr. Prajwal B K/Mr. Punith K J	10	MOB
2	22MBA22	Financial Management	Dr. Vishnu Prasanna K N	10	ME
3	22MBA23	Research Methodolgy & IPR	Mr. Johnson Fernandes/Mr. Pramath	10	AM
4	22MBA24	Operation Research	Mr. Neeraj Rai/Mr. Sachin Kumar Shetty	10	BSA
5	22MBA25	Satratagic Management	Mr. Guruprasad Pai/ Mr. Preethish Kumar	10	MM
6	22MBA26	Managerial Economics	Mrs. Priya Sequeira/Mr.Nikhil Alva	10	MC
7	GD, Presentation Skills, Interview Skills, Stress Management, Inter Personal Skills		Mrs. Harshitha Shetty / / Mrs. Maitri A / Mr. Guruprasad Pai / Mrs. Priya Sequeira	2	Soft Skill Training
8	ITTC		Mrs. Maitri/Dr. Catherine N	4	ITTC
9	ICT		Mrs. Harshitha Shetty	2	ICT
9	Newspaper Analysis		Mr. Johnson Fernandes	2	Newspaper Analysis

Time Table Coordinator

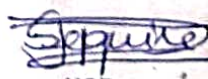
HOD

Dept. of Business Administration
Alva's Institute of Engg. & Technology
MIJAL - 574 225

Principal

Alva's Institute of Engg. & Technology,
MIJAL, MOODIBIDRI - 574 223, D.K