



# ALVA'S INSTITUTE OF ENGINEERING & TECHNOLOGY

Sholavana Campus, Mijar, Moodbidri, D.K - 574225

Phone: 08258-262725, Fax: 08258-262726

## DEPARTMENT OF COMPUTER SCIENCE AND ENGINEERING

### Attendance List Of Students for Apple iOS Certification

SL N	USN	NAME	31/7/17		1/8/17		2/8/17		3/8/17		4/8/17		5/8/17		6/8/17		7/8/17	
			FN	AN	FN	AN	FN	AN	FN	AN	FN	AN	FN	AN	FN	AN	FN	AN
1.	4AL15CS004	Adithya Vishwanath	/	/	/	/	/	/	/	/	/	/	/	/	/	/	/	/
2.	4AL15CS007	Algeena Carol	/	/	/	/	/	/	/	/	/	/	/	/	/	/	/	/
3.	4AL15CS010	Anuprakash	/	/	/	/	/	/	/	/	/	/	/	/	/	/	/	/
4.	4AL15CS011	Anusha	/	/	/	/	/	/	/	/	/	/	/	/	/	/	/	/
5.	4AL15CS012	Anushri	/	/	/	/	/	/	/	/	/	/	/	/	/	/	/	/
6.	4AL15CS013	Arjun V	/	/	/	/	/	/	/	/	/	/	/	/	/	/	/	/
7.	4AL15CS014	Arpitha S	/	/	/	/	/	/	/	/	/	/	/	/	/	/	/	/
8.	4AL15CS015	Arshritha M	/	/	/	/	/	/	/	/	/	/	/	/	/	/	/	/
9.	4AL15CS016	Ashritha Jain	/	/	/	/	/	/	/	/	/	/	/	/	/	/	/	/
10.	4AL15CS017	Ashwini P	/	/	/	/	/	/	/	/	/	/	/	/	/	/	/	/
11.	4AL15CS022	Chaithra	/	/	/	/	/	/	/	/	/	/	/	/	/	/	/	/
12.	4AL15CS024	Chithra R G	/	/	/	/	/	/	/	/	/	/	/	/	/	/	/	/
13.	4AL15CS027	Deeksha	/	/	/	/	/	/	/	/	/	/	/	/	/	/	/	/
14.	4AL15CS028	Deeksha Shetty	/	/	/	/	/	/	/	/	/	/	/	/	/	/	/	/
15.	4AL15CS029	Deekshitha	/	/	/	/	/	/	/	/	/	/	/	/	/	/	/	/
16.	4AL15CS030	Devika Shetty	/	/	/	/	/	/	/	/	/	/	/	/	/	/	/	/

PRINCIPAL

Alva's Institute of Engg. & Technology,  
Mijar, MOODBIDRI - 574 225, D.K



**ALVA'S INSTITUTE OF ENGINEERING & TECHNOLOGY**

Shobhavana Campus, Mijar, Moodbidri, DK - 574225

Phone: 082 58-262725, Fax: 08258-262726

**DEPARTMENT OF COMPUTER SCIENCE AND ENGINEERING**

[illegible]



# ALVA'S INSTITUTE OF ENGINEERING & TECHNOLOGY

Shobhavana Campus, Mijar, Moodbidri, D.K - 574225

Phone: 08258-262725, Fax: 08258-262726

## DEPARTMENT OF COMPUTER SCIENCE AND ENGINEERING

32.	4AL15CS081	Sachin Pandith	SP	SP	SP	SP	SP	SP	SP	SP	SP	SP	SP	SP	SP	SP	SP	SP
33.	4AL15CS086	Shilpa S Shetty	SS	SS	SS	SS	SS	SS	SS	SS	SS	SS	SS	SS	SS	AB	SS	SS
34.	4AL15CS090	Shruthi Tharanath	ST	ST	ST	ST	ST	ST	ST	ST	ST	ST	ST	ST	ST	ST	ST	ST
35.	4AL15CS091	Sneha K N	SKN	SKN	SKN	SKN	SKN	SKN	SKN	SKN	SKN	SKN	SKN	SKN	SKN	SKN	SKN	AB
36.	4AL15CS092	Sridevi	SD	SD	SD	SD	SD	SD	SD	SD	SD	SD	SD	SD	SD	AB	SD	SD
37.	4AL15CS093	Srujana G B	SGB	SGB	SGB	SGB	SGB	SGB	SGB	SGB	SGB	SGB	SGB	SGB	SGB	SGB	SGB	SGB
38.	4AL15CS096	Suraksha R B	SRB	SRB	SRB	SRB	SRB	SRB	SRB	SRB	SRB	SRB	SRB	SRB	SRB	SRB	SRB	SRB
39.	4AL15CS098	Sushanth	SRB	SRB	SRB	SRB	SRB	SRB	SRB	SRB	SRB	SRB	SRB	SRB	SRB	SRB	SRB	SRB
40.	4AL15CS099	T S Kusumasri	TSK	TSK	TSK	TSK	TSK	TSK	TSK	TSK	TSK	TSK	TSK	TSK	TSK	TSK	TSK	TSK
41.	4AL15CS105	Vilas Raj S	Raj	Raj	Raj	Raj	Raj	Raj	Raj	Raj	Raj	Raj	Raj	Raj	Raj	AB	Raj	Raj
42.	4AL15CS108	Vishruth K	VK	VK	VK	VK	VK	VK	VK	VK	VK	VK	VK	VK	VK	VK	VK	VK
43.	4AL15CS111	Safeeq Bidorkundi	SB	SB	SB	SB	SB	SB	SB	SB	SB	SB	SB	SB	SB	AB	SB	SB
44.	4AL15CS112	Pramod K S	PS	PS	PS	PS	PS	PS	PS	PS	PS	PS	PS	PS	PS	PS	PS	PS
45.	4AL15CS113	Shetty Niketha S	SN	SN	SN	SN	SN	SN	SN	SN	SN	SN	SN	SN	SN	SN	SN	SN
46.	4AL15CS115	Aditya Maruthi Naik	AMN	AMN	AMN	AMN	AMN	AMN	AMN	AMN	AMN	AMN	AMN	AMN	AMN	AMN	AMN	AMN
47.	4AL16CS401	Nalini	AN	AN	AN	AN	AN	AN	AN	AN	AN	AN	AN	AN	AN	AB	AN	AN

*Bea be*

H. O. D.

Dept. Of Computer Science & Engineering  
Alva's Institute of Engg. & Technology  
Mijar, MOODBIDRI - 574 225



**ALVA'S INSTITUTE OF ENGINEERING & TECHNOLOGY**

Shobhavana Campus, Mijar, Moodbieri, D.K - 574225

Phone: 08258-262725, Fax: 08258-262726

## DEPARTMENT OF COMPUTER SCIENCE AND ENGINEERING

## Attendance List Of Students for Apple iOS Certification

[illegible]



## ALVA'S INSTITUTE OF ENGINEERING &amp; TECHNOLOGY

**Shobhavana Campus, Mijar, Moodbidri, D.K - 574225**

Phone: 08258-262725, Fax: 08258-262726

## DEPARTMENT OF COMPUTER SCIENCE AND ENGINEERING

[illegible]



# ALVA'S INSTITUTE OF ENGINEERING & TECHNOLOGY

Shobhavana Campus, Mijar, Moodbidri, D.K - 574225

Phone: 08258-262725, Fax: 08258-262726

## DEPARTMENT OF COMPUTER SCIENCE AND ENGINEERING

32.	4AL15CS081	Sachin Pandith	SP	SP	SP	SP	SP	SP	SP	SP	SP	SP	SP	SP	SP	SP	SP	SP
33.	4AL15CS086	Shilpa S Shetty	SS	SS	SS	SS	SS	SS	SS	SS	SS	SS	SS	SS	SS	SS	SS	SS
34.	4AL15CS090	Shruthi Tharanath	ST	ST	ST	ST	ST	ST	ST	ST	ST	ST	ST	ST	ST	ST	ST	ST
35.	4AL15CS091	Sneha K N	SKN	SKN	SKN	SKN	SKN	SKN	SKN	SKN	SKN	SKN	SKN	SKN	SKN	SKN	SKN	SKN
36.	4AL15CS092	Sridevi	SD	SD	SD	SD	SD	SD	SD	SD	SD	SD	SD	SD	SD	SD	SD	SD
37.	4AL15CS093	Srujana G B	SGB	SGB	SGB	SGB	SGB	SGB	SGB	SGB	SGB	SGB	SGB	SGB	SGB	SGB	SGB	SGB
38.	4AL15CS096	Suraksha R B	SRB	SRB	SRB	SRB	SRB	SRB	SRB	SRB	SRB	SRB	SRB	SRB	SRB	SRB	SRB	SRB
39.	4AL15CS098	Sushanth	SB	SB	SB	SB	SB	SB	SB	SB	SB	SB	SB	SB	SB	SB	SB	SB
40.	4AL15CS099	T S Kusumasri	TSK	TSK	TSK	TSK	TSK	TSK	TSK	TSK	TSK	TSK	TSK	TSK	TSK	TSK	TSK	TSK
41.	4AL15CS105	Vilas Raj S	Raj	Raj	Raj	Raj	Raj	Raj	AB	AB	Raj	Raj	Raj	Raj	Raj	Raj	Raj	Raj
42.	4AL15CS108	Vishruth K	VK	VK	VK	VK	VK	VK	VK	AB	VK	VK	VK	VK	VK	VK	VK	VK
43.	4AL15CS111	Safeeq Bidorkundi	SB	SB	SB	SB	SB	SB	SB	SB	SB	SB	SB	SB	SB	SB	SB	SB
44.	4AL15CS112	Pramod K S	PKS	PKS	PKS	PKS	PKS	PKS	PKS	PKS	PKS	PKS	PKS	PKS	PKS	PKS	PKS	PKS
45.	4AL15CS113	Shetty Niketha S	SN	SN	SN	SN	SN	SN	SN	SN	SN	SN	SN	SN	SN	SN	SN	SN
46.	4AL15CS115	Aditya Maruthi Naik	AMN	AMN	AMN	AMN	AMN	AMN	AMN	AMN	AMN	AMN	AMN	AMN	AMN	AMN	AMN	AMN
47.	4AL16CS401	Nalini	NL	NL	NL	NL	NL	NL	NL	NL	NL	NL	NL	NL	NL	NL	NL	NL

*(Signature)*

H.O.D.



## ALVA'S INSTITUTE OF ENGINEERING &amp; TECHNOLOGY

**Shobhavana Campus, Mijar, Moodbidri, D.K - 574225**

Phone: 08258-262725, Fax: 08258-262726

**DEPARTMENT OF COMPUTER SCIENCE AND ENGINEERING**

## Attendance List Of Students For Advanced Java Programming Certification

[illegible]

**ALVA'S INSTITUTE OF ENGINEERING & TECHNOLOGY**

**Shobhavana Campus, Mijar, Moodbidri, D.K – 574225**

**Phone: 08258-262725, Fax: 08258-262726**

## DEPARTMENT OF COMPUTER SCIENCE AND ENGINEERING

23.	4AL16CS022	Bhuvana S
24.	4AL16CS023	Brindashree B V
25.	4AL16CS024	ChaitanyaTejas
26.	4AL16CS025	Charanraj N
27.	4AL16CS026	Deeksha D Poojary
28.	4AL16CS027	Deekshith T R
29.	4AL16CS028	Deena Muthappa
30.	4AL16CS029	Deepa
31.	4AL16CS030	Deepika K V
32.	4AL16CS031	DerilQuadras
33.	4AL16CS032	DhanushShetty
34.	4AL16CS033	Divya C H
35.	4AL16CS034	DivyashreeNaik
36.	4AL16CS035	GauthamPrabhu
37.	4AL16CS036	Hanishree M S
38.	4AL16CS038	Harshitha M
39.	4AL16CS039	Huda Sultana
40.	4AL16CS040	Imran Khan
41.	4AL16CS041	Jayanth S V
42.	4AL16CS042	Jobin Benny
43.	4AL16CS043	K Manasa
44.	4AL16CS044	Karthik M R
45.	4AL16CS045	Katira Krishna Jitendra
46.	4AL16CS046	Kiran K









# ALVA'S INSTITUTE OF ENGINEERING & TECHNOLOGY

Shobhavana Campus, Mijar, Moodbidri, D.K - 574225

Phone: 08258-262725, Fax: 08258-262726

## DEPARTMENT OF COMPUTER SCIENCE AND ENGINEERING

119.	4AL16CS120	Vinutha	Vinutha	Vinutha	Vinutha	Vinutha	Vinutha	Vinutha	Vinutha	Vinutha	Vinutha	Vinutha	Vinutha
120.	4AL16CS121	VleenaMascarenhas	Vleena	Vleena	Vleena	Vleena	Vleena	Vleena	Vleena	Vleena	Vleena	Vleena	Vleena
121.	4AL16CS126	ParikshithAdiga B	Paru	Paru	Paru	Paru	Paru	Paru	Paru	Paru	Paru	Paru	Paru
122.	4AL16CS125	Manoj L.	Manoj	Manoj	Manoj	Manoj	Manoj	Manoj	Manoj	Manoj	Manoj	Manoj	Manoj
123.	4AL16CS123	ShettySonali	SS	SS	SS	SS	SS	SS	SS	SS	SS	SS	SS
124.	4AL16CS132	Javahar S. Goutham	Javahar	Javahar	Javahar	Javahar	Javahar	Javahar	Javahar	Javahar	Javahar	Javahar	Javahar
125.	4AL16CS127	AfrahSaleem	Afrah	Afrah	Afrah	Afrah	Afrah	Afrah	Afrah	Afrah	Afrah	Afrah	Afrah
126.	4AL16CS129	Jyothi Lakshmi C	Jyothi	Jyothi	Jyothi	Jyothi	Jyothi	Jyothi	Jyothi	Jyothi	Jyothi	Jyothi	Jyothi
127.	4AL17CS400	Bharath S	Bs	Bs	Bs	Bs	Bs	Bs	Bs	Bs	Bs	Bs	Bs
128.	4AL17CS401	Gouramma	Gour	Gour	Gour	Gour	Gour	Gour	Gour	Gour	Gour	Gour	Gour
129.	4AL17CS402	Shraddha	Shraddha	Shraddha	Shraddha	Shraddha	Shraddha	Shraddha	Shraddha	Shraddha	Shraddha	Shraddha	Shraddha

*[Handwritten signature]*

*[Handwritten signature]*  
H.O.D.

Dept. Of Computer Science & Engineering  
Alva's Institute of Engg. & Technology  
Mijar, MOODBIDRI - 574 225



**ALVA'S INSTITUTE OF ENGINEERING & TECHNOLOGY**

Shobhavana Campus, Mijar, Moodbidri, D.K - 574225

Phone: 08258-262725, Fax: 08258-262726

**DEPARTMENT OF COMPUTER SCIENCE AND ENGINEERING**

[illegible]



# ALVA'S INSTITUTE OF ENGINEERING & TECHNOLOGY

Shobhavana Campus, Mijar, Moodbidri, D.K - 574225

Phone: 08258-262725, Fax: 08258-262726

## DEPARTMENT OF COMPUTER SCIENCE AND ENGINEERING

		Kencharaddy	Kencharaddy	Kencharaddy	Kencharaddy	Kencharaddy	Kencharaddy	Kencharaddy	Kencharaddy	Kencharaddy	Kencharaddy	Kencharaddy	Kencharaddy	Kencharaddy
84.	4AL15CS403	Praneet Charantimath	Praneet	Praneet	Praneet	Praneet	Praneet	Praneet	Praneet	Praneet	Praneet	Praneet	Praneet	Praneet
85.	4AL15CS404	Rashmitha R	Rsh	Rsh	Rsh	Rsh	Rsh	Rsh	Rsh	Rsh	Rsh	Rsh	Rsh	Rsh
86.	4AL15CS405	Shetty Diksha Dinesh	Dsh	Dsh	Dsh	Dsh	Dsh	Dsh	Dsh	Dsh	Dsh	Dsh	Dsh	Dsh
87.	4AL15CS406	Shubha H V	Shu	Shu	Shu	Shu	Shu	Shu	Shu	Shu	Shu	Shu	Shu	Shu
88.	4AL15CS408	Umesh H Pujar	Umesh	Umesh	Umesh	Umesh	Umesh	Umesh	Umesh	Umesh	Umesh	Umesh	Umesh	Umesh
89.	4AL15CS409	Vikram	Vik	Vik	Vik	Vik	Vik	Vik	Vik	Vik	Vik	Vik	Vik	Vik

Bebebe

  
H.O.D.  
Dept. Of Computer Science & Engineering  
Alva's Institute of Engg. & Technology  
Mijar, MOODBIDRI - 574 225

## ALVA'S INSTITUTE OF ENGINEERING &amp; TECHNOLOGY

**Shobhavana Campus, Mijar, Moodbidri, D.K – 574225**

**Phone: 08258-262725, Fax: 08258-262726**

## DEPARTMENT OF COMPUTER SCIENCE AND ENGINEERING

### Attendance List Of Students For Web Programing Certification

[illegible]





# ALVA'S INSTITUTE OF ENGINEERING & TECHNOLOGY

Shobhavana Campus, Mijar, Moodbidri, D.K - 574225

Phone: 08258-262725, Fax: 08258-262726

## DEPARTMENT OF COMPUTER SCIENCE AND ENGINEERING

45.	4AL14CS048	Neetha Janis Tellis	Neetha	Neetha	Neetha	Neetha	Neetha	Neetha	Neetha	Neetha	Neetha	Neetha	Neetha
46.	4AL14CS049	Nikhitha Kale M	Nikhitha	Nikhitha	Nikhitha	Nikhitha	Nikhitha	Nikhitha	Nikhitha	Nikhitha	Nikhitha	Nikhitha	Nikhitha
47.	4AL14CS050	Nishmitha Shetty	Nish	Nish	Nish	Nish	Nish	Nish	Nish	Nish	Nish	Nish	Nish
48.	4AL14CS052	Poojari Karan Satish	Pk	Pk	Pk	Pk	Pk	Pk	Pk	Pk	Pk	Pk	Pk
49.	4AL14CS054	Pragathi Shetty	P	P	P	P	P	P	P	P	P	P	P
50.	4AL14CS055	Pragati Dayanand Kalgutkar	PDP	PDP	PDP	PDP	PDP	PDP	PDP	PDP	PDP	PDP	PDP
51.	4AL14CS057	Prarthana M J	MT	MT	MT	MT	MT	MT	MT	MT	MT	MT	MT
52.	4AL14CS059	Preema Jovita Serrao	Preema	Preema	Preema	Preema	Preema	Preema	Preema	Preema	Preema	Preema	Preema
53.	4AL14CS060	Priyanka K G D	KGD	KGD	KGD	KGD	KGD	KGD	KGD	KGD	KGD	KGD	KGD
54.	4AL14CS062	Rajashree	Rajashree	Rajashree	Rajashree	Rajashree	Rajashree	Rajashree	Rajashree	Rajashree	Rajashree	Rajashree	Rajashree
55.	4AL14CS063	Rajkumari Sunanda	Rajkumari	Rajkumari	Rajkumari	Rajkumari	Rajkumari	Rajkumari	Rajkumari	Rajkumari	Rajkumari	Rajkumari	Rajkumari
56.	4AL14CS064	Rakesh	Rakesh	Rakesh	Rakesh	Rakesh	Rakesh	Rakesh	Rakesh	Rakesh	Rakesh	Rakesh	Rakesh
57.	4AL14CS065	Rakshith R Pai	Rakshith	Rakshith	Rakshith	Rakshith	Rakshith	Rakshith	Rakshith	Rakshith	Rakshith	Rakshith	Rakshith
58.	4AL14CS066	Rakshithashree H	Rakshithashree	Rakshithashree	Rakshithashree	Rakshithashree	Rakshithashree	Rakshithashree	AB	Rakshithashree	Rakshithashree	Rakshithashree	Rakshithashree
59.	4AL14CS067	Ramya K	Ramya	Ramya	Ramya	Ramya	Ramya	Ramya	Ramya	Ramya	Ramya	Ramya	Ramya
60.	4AL14CS069	Reeba Thankam Chandy	Reeba	Reeba	Reeba	Reeba	Reeba	Reeba	AB	Reeba	Reeba	Reeba	Reeba
61.	4AL14CS071	Safnaz K	Safnaz	Safnaz	Safnaz	Safnaz	Safnaz	Safnaz	Safnaz	Safnaz	Safnaz	Safnaz	Safnaz
62.	4AL14CS072	Sahana M	Sahana	Sahana	Sahana	Sahana	Sahana	Sahana	Sahana	Sahana	Sahana	Sahana	Sahana
63.	4AL14CS073	Sai Priya	Sai Priya	Sai Priya	Sai Priya	Sai Priya	Sai Priya	Sai Priya	AB	Sai Priya	Sai Priya	Sai Priya	Sai Priya
64.	4AL14CS074	Sandeep Ganapati Naik	Sandeep	Sandeep	Sandeep	Sandeep	Sandeep	Sandeep	Sandeep	Sandeep	Sandeep	Sandeep	Sandeep
65.	4AL14CS076	Savitri	Savitri	Savitri	Savitri	Savitri	Savitri	Savitri	Savitri	Savitri	Savitri	AB	Savitri
66.	4AL14CS078	Shetty Prajwal Poovappa	Shetty	Shetty	Shetty	Shetty	Shetty	Shetty	Shetty	Shetty	Shetty	Shetty	Shetty
67.	4AL14CS080	Shetty Sunny Shivram	Sunny	Sunny	Sunny	Sunny	Sunny	AB	Sunny	Sunny	Sunny	Sunny	Sunny



# ALVA'S INSTITUTE OF ENGINEERING & TECHNOLOGY

Shobhavana Campus, Mijar, Moodbidri, D.K - 574225  
Phone: 08258-262725, Fax: 08258-262726

## DEPARTMENT OF COMPUTER SCIENCE AND ENGINEERING

68.	4AL14CS082	Shravan	Sh	Sh	Sh	Sh	Sh	Sh	Sh	Sh	Sh	Sh	Sh
69.	4AL14CS083	Shwetha	Sh	Sh	Sh	Sh	Sh	Sh	Sh	Sh	Sh	Sh	Sh
70.	4AL14CS085	Sonal Deepak Bandekar	Deepak	Deepak	Deepak	Deepak	Deepak	Deepak	Deepak	Deepak	Deepak	Deepak	Deepak
71.	4AL14CS086	Sony G Kotian	Sony	Sony	Sony	Sony	Sony	Sony	Sony	Sony	Sony	Sony	Sony
72.	4AL14CS087	Sowmya Shree K S	Sus	Sus	Sus	Sus	Sus	Sus	Sus	Sus	Sus	Sus	Sus
73.	4AL14CS088	Swathi N G	Swathi	Swathi	Swathi	Swathi	Swathi	Swathi	Swathi	Swathi	Swathi	Swathi	Swathi
74.	4AL14CS089	Tejaswini Gowda H	Tej	Tej	Tej	Tej	Tej	Tej	Tej	Tej	Tej	Tej	Tej
75.	4AL14CS091	Trupti Padmanabha Poojary	Tru	Tru	Tru	Tru	Tru	Tru	Tru	Tru	Tru	Tru	Tru
76.	4AL14CS093	Varsha A	Var	Var	Var	Var	Var	Var	Var	Var	Var	Var	Var
77.	4AL14CS094	Varsha P M	Var	Var	Var	Var	Var	Var	Var	Var	Var	Var	Var
78.	4AL14CS095	Veekshitha	Veek	Veek	Veek	Veek	Veek	Veek	Veek	Veek	Veek	Veek	Veek
79.	4AL14CS096	Veerabhadraswamy M B	Veer	Veer	Veer	Veer	Veer	Veer	Veer	Veer	Veer	Veer	Veer
80.	4AL14CS097	Venkatesh	Vik	Vik	Vik	Vik	Vik	Vik	Vik	Vik	Vik	Vik	Vik
81.	4AL14CS098	Pratiksha Shetty	Prs	Prs	Prs	Prs	Prs	Prs	Prs	Prs	Prs	Prs	Prs
82.	4AL15CS400	Khaleedahamad G	Kug	Kug	Kug	Kug	Kug	Kug	Kug	Kug	Kug	Kug	Kug
83.	4AL15CS402	Pavithra Kencharaddy	Pavi	Pavi	Pavi	Pavi	Pavi	Pavi	Pavi	Pavi	Pavi	Pavi	Pavi
84.	4AL15CS403	Praneet Charantimath	Pran	Pran	Pran	Pran	Pran	Pran	Pran	Pran	Pran	Pran	Pran
85.	4AL15CS404	Rashmitha R	Rsh	Rsh	Rsh	Rsh	Rsh	Rsh	Rsh	Rsh	Rsh	Rsh	Rsh
86.	4AL15CS405	Shetty Diksha Dinesh	Shd	Shd	Shd	Shd	Shd	Shd	Shd	Shd	Shd	Shd	Shd
87.	4AL15CS406	Shubha H V	Shub	Shub	Shub	Shub	Shub	Shub	Shub	Shub	Shub	Shub	Shub
88.	4AL15CS408	Umesh H Pujar	Uhl	Uhl	Uhl	Uhl	Uhl	Uhl	Uhl	Uhl	Uhl	Uhl	Uhl
89.	4AL15CS409	Vikram	Vik	Vik	Vik	Vik	Vik	Vik	Vik	Vik	Vik	Vik	Vik

*Bea beldi*

*H.O.D.*



## DEPARTMENT OF COMPUTER SCIENCE AND ENGINEERING

23.	4AL15CS063	Nidhi V Aradya	Nidhi	Nidhi	Nidhi	Nidhi	Nidhi	Nidhi	Nidhi
24.	4AL15CS064	Nishmitha	Nishi	Nishi	Nishi	Nishi	Nishi	Nishi	Nishi
25.	4AL15CS065	Pooja K	Pooja	Pooja	Pooja	Pooja	Pooja	Pooja	Pooja
26.	4AL15CS067	Poojary Tushar	Pooja	Pooja	Pooja	Pooja	Pooja	Pooja	Pooja
27.	4AL15CS068	Poorna Shetty	Poorna	Poorna	Poorna	Poorna	Poorna	Poorna	Poorna
28.	4AL15CS069	Prajwal S	Praaj	Praaj	Praaj	Praaj	Praaj	Praaj	Praaj
29.	4AL15CS070	Prathiksha P Rai	PRP	PRP	PRP	PRP	PRP	PRP	PRP
30.	4AL15CS072	Priyanka S P	Priya	Priya	Priya	Priya	Priya	Priya	Priya
31.	4AL15CS074	Rai Adarsh C	Aadarsh	Aadarsh	Aadarsh	Aadarsh	Aadarsh	Aadarsh	Aadarsh
32.	4AL15CS075	Rajarajeshwari B B	Raja	Raja	Raja	Raja	Raja	Raja	Raja
33.	4AL15CS076	Rakesh H M	Rakab	Rakab	Rakab	Rakab	Rakab	Rakab	Rakab
34.	4AL15CS077	Rakshitha H B	Rakhitha	Rakhitha	Rakhitha	Rakhitha	Rakhitha	Rakhitha	Rakhitha
35.	4AL15CS079	Ranjith	Ranjith	Ranjith	Ranjith	Ranjith	Ranjith	Ranjith	Ranjith
36.	4AL15CS083	Sanjay M N	Sanjay	Sanjay	Sanjay	Sanjay	Sanjay	Sanjay	Sanjay
37.	4AL15CS084	Shetty Mayur Kishor	Mayur	Mayur	Mayur	Mayur	Mayur	Mayur	Mayur
38.	4AL15CS087	Shraddha B Shetty	Shraddha	Shraddha	Shraddha	Shraddha	Shraddha	Shraddha	Shraddha
39.	4AL15CS088	Shreyas C Rao	SC Rao	SC Rao	SC Rao	SC Rao	SC Rao	SC Rao	SC Rao
40.	4AL15CS089	Sridevi Prabhu B S	Sridevi	Sridevi	Sridevi	Sridevi	Sridevi	Sridevi	Sridevi
41.	4AL15CS094	Sudarshan G	Sudarshan	Sudarshan	Sudarshan	Sudarshan	Sudarshan	Sudarshan	Sudarshan
42.	4AL15CS095	Sumith Kumar S K	Sumith	Sumith	Sumith	Sumith	Sumith	Sumith	Sumith
43.	4AL15CS097	Surekha Srihari Reddy	Surekha	Surekha	Surekha	Surekha	Surekha	Surekha	Surekha
44.	4AL15CS100	Tejaswini M B	TMB	TMB	TMB	TMB	TMB	TMB	TMB
45.	4AL15CS101	Thripthi A H	TAH	TAH	TAH	TAH	TAH	TAH	TAH
46.	4AL15CS102	Vaibhavi Vitthal Kulkarni	VVK	VVK	VVK	VVK	VVK	VVK	VVK



# ALVA'S INSTITUTE OF ENGINEERING & TECHNOLOGY

Shobhavana Campus, Mijar, Moodbidri, D.K - 574225

Phone: 08258-262725, Fax: 08258-262726

## DEPARTMENT OF COMPUTER SCIENCE AND ENGINEERING

47.	4AL15CS104	Varsha S	Varsh	Varsh	Varsh	Varsh	Varsh	Varsh	Varsh	Varsh
48.	4AL15CS106	Vinay S	Vs	Vs	Vs	Vs	Vs	Vs	Vs	Vs
49.	4AL15CS107	Vishnu P S	Ps	Ps	Ps	Ps	Ps	Ps	Ps	Ps
50.	4AL15CS110	Sharath D S	S	S	S	S	S	S	S	S
51.	4AL15CS114	Shetty Aishwarya S	Aishwarya	Aishwarya	Aishwarya	Aishwarya	Aishwarya	Aishwarya	AB	AB
52.	4AL16CS403	Yogesh	Yogi	Yogi	Yogi	Yogi	Yogi	Yogi	Yogi	Yogi

H. O. D.

Dept. Of Computer Science & Engineering  
Alva's Institute of Engg. & Technology  
Mijar, MOODBIDRI - 574 225



**Shobhavana Campus, Mijar, Moodbidri – 574 225**  
**Phone: 08258-262725 Fax: 08258-262726**

**DEPARTMENT OF CIVIL ENGINEERING**

**Academic Year 2017-18**

**16-01-2018 To 20-01-2018**

## Attendance List – STAAD PRO

[illegible]



[illegible]

**Shobhavana Campus, Mijar, Moodbidri – 574 225**  
**Phone: 08258-262725 Fax: 08258-262726**





# ALVA'S INSTITUTE OF ENGINEERING AND TECHNOLOGY

Shobhavana Campus, Mijar, Moodbidri - 574 225

Phone: 08258-262725 Fax: 08258-262726

## DEPARTMENT OF CIVIL ENGINEERING

80.	4AL15CV405	MUTTURAJ L ANNIGERI	P	P	P	P	P	P	P	P	P	P	P
81.	4AL15CV407	PRAVEEN KUMAR R	P	P	P	P	P	P	P	P	P	P	P
82.	4AL15CV409	RAJASHEKHARA H	P	P	P	P	P	P	P	P	P	P	P
83.	4AL15CV410	RAJESH H KAMBLI	P	P	P	P	P	P	P	P	P	P	P
84.	4AL15CV411	RAJESH R N	P	P	P	P	P	P	P	P	P	P	P
85.	4AL15CV412	RAJU LAMANI	P	P	P	P	P	P	P	P	P	P	P
86.	4AL15CV414	SACHIN P	P	P	P	P	P	P	P	P	P	P	P
87.	4AL15CV415	SAGAR M S	P	P	P	P	P	P	P	P	P	P	P
88.	4AL15CV416	SANJEEV KUMAR S	P	P	P	P	P	P	P	P	P	P	P
89.	4AL15CV417	VEERESH WALI	P	P	P	P	P	P	P	P	P	P	P
90.	4AL15CV419	VISHWA R	P	P	P	P	P	P	P	P	P	P	P

  
H.O.D.  
Dept. of Civil Engineering  
Alva's Institute of Engg. & Technology  
Mijar, Moodbidri - 574 225



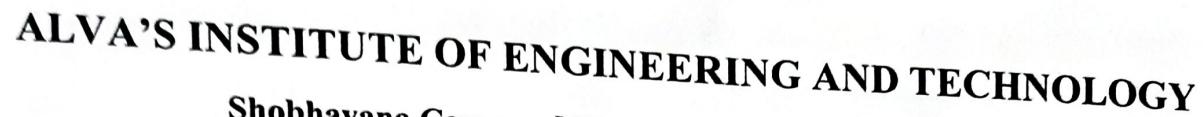

**Shobhavana Campus, Mijar, Moodbidri – 574 225**  
**Phone: 08258-262725 Fax: 08258-262726**

**DEPARTMENT OF CIVIL ENGINEERING**

[illegible]



# ALVA'S INSTITUTE OF ENGINEERING AND TECHNOLOGY

Shobhavana Campus, Mijar, Moodbidri - 574 225

Phone: 08258-262725 Fax: 08258-262726

## DEPARTMENT OF CIVIL ENGINEERING

31.	4AL15CV039	JYOTHI S	P	P	P	P	P	P	P	P	P	P	Joz
32.	4AL15CV041	KARE GOWDA	P	P	P	P	P	P	P	P	P	P	Karagoud
33.	4AL15CV042	KARTHIK N S	P	P	P	P	P	P	P	P	P	P	Karthik
34.	4AL15CV046	LEISHAMBA SOIBAM	P	P	P	P	P	P	P	P	P	P	Les
35.	4AL15CV047	MADHU M BHAJANTRI	P	P	P	P	P	P	P	P	P	P	Madu
36.	4AL15CV048	MOHAMMED JAKEER K	P	P	P	P	P	P	P	P	P	P	Jakeer
37.	4AL15CV049	MAHAMMAD RASOOL AWATI	P	P	P	P	P	P	P	P	P	P	Rasool
38.	4AL15CV054	MANJUNATH M	P	P	P	P	P	P	P	P	P	P	Manjunath
39.	4AL15CV055	MANJUNATHA K S	P	P	P	P	P	P	P	P	P	A	Manjunath
40.	4AL15CV056	MANOJ KUMAR H M	P	P	P	A	P	P	P	P	A	P	Manoj
41.	4AL15CV057	MANU.P	P	P	P	P	P	P	P	P	P	P	Manu
42.	4AL15CV058	MEGHANA C G	P	P	P	A	A	P	P	P	P	P	Meghana
43.	4AL15CV060	MOHAN KUMAR S P	P	P	A	P	P	P	P	P	P	P	Mohan
44.	4AL15CV063	NILAKANTA YUMNAM	P	P	P	P	P	P	P	P	P	P	Nilakanta
45.	4AL15CV064	NITESH PUJARI	P	P	P	P	P	P	P	P	P	P	Nitesh
46.	4AL15CV067	PRAKASH R	P	P	P	P	P	P	P	P	P	P	Prakash
47.	4AL15CV069	PRASANNA KUMAR	P	P	P	P	P	P	P	P	P	P	Prasanna
48.	4AL15CV070	PRIYANKA M	P	P	P	P	A	P	P	P	P	P	Priyanka





**ALVA'S INSTITUTE OF ENGINEERING AND TECHNOLOGY**

**Shobhavana Campus, Mijar, Moodbidri – 574 225**

**Phone: 08258-262725 Fax: 08258-262726**

**DEPARTMENT OF CIVIL ENGINEERING**

[illegible]



# ALVA'S INSTITUTE OF ENGINEERING AND TECHNOLOGY

Shobhavana Campus, Mijar, Moodbidri – 574 225

Phone: 08258-262725 Fax: 08258-262726

## DEPARTMENT OF CIVIL ENGINEERING

84.	4AL16CV416	PREMA KUMARA S	P	P	P	P	P	P	A	P	A	P.	<i>Prema</i>
85.	4AL16CV417	RAVIKUMAR PATEL	P	P	P	P	P	P	P	P	P	A	<i>Ravi</i>
86.	4AL16CV419	ROOPA T	P	P	P	P	P	P	P	P	P	P	<i>Roopa</i>
87.	4AL16CV420	SHARANAKUMARA	A	P	P	P	P	P	P	P	P	P	<i>Sharan</i>
88.	4AL16CV422	SHUBHAM PUNDLIK MANE	P	P	P	A	P	P	P	P	P	P	<i>Shubham</i>
89.	4AL16CV423	SIDDU GURUPADAPPA NELAGUDDA	P	P	P	P	A	P	P	P	P	A	<i>Siddu</i>
90.	4AL16CV424	VITTAL R BANGAREPPANAVAR	P	P	P	P	P	P	P	P	P	P	<i>Vittal</i>

*[Signature]*  
H.O.D.  
Dept. of Civil Engineering  
Alva's Institute of Engg. & Technology  
Mijar, Moodbidri - 574 225

# ALVA'S INSTITUTE OF ENGINEERING

MIJAR,

## ATTENDANCE CUM INTERNAL

Class

Subject

No. of Classes held

Student Attendance - Auto CAD - 3D Software -

# AND TECHNOLOGY

MOODBIDRI - 574 225

## ASSESSMENT STATEMENT

Certification Course

Sl. No	U.S.N.	Name	Tests Max Marks					Average Marks	31/10/23	01/11/23	08/11/23	15/11/23	22/11/23	29/11/23	06/12/23	13/12/23	20/12/23	27/12/23	03/01/24	10/01/24	17/01/24	24/01/24	31/01/24	07/02/24	14/02/24	21/02/24	28/02/24	06/03/24	13/03/24	20/03/24	27/03/24	04/04/24	11/04/24	18/04/24	25/04/24	02/05/24	09/05/24	16/05/24	23/05/24	30/05/24	06/06/24	13/06/24	20/06/24	27/06/24	04/07/24	11/07/24	18/07/24	25/07/24	01/08/24	08/08/24	15/08/24	22/08/24	29/08/24	05/09/24	12/09/24	19/09/24	26/09/24	03/10/24	10/10/24	17/10/24	24/10/24	31/10/24	07/11/24	14/11/24	21/11/24	28/11/24	05/12/24	12/12/24	19/12/24	26/12/24	02/01/25	09/01/25	16/01/25	23/01/25	30/01/25	06/02/25	13/02/25	20/02/25	27/02/25	06/03/25	13/03/25	20/03/25	27/03/25	04/04/25	11/04/25	18/04/25	25/04/25	02/05/25	09/05/25	16/05/25	23/05/25	30/05/25	06/06/25	13/06/25	20/06/25	27/06/25	04/07/25	11/07/25	18/07/25	25/07/25	01/08/25	08/08/25	15/08/25	22/08/25	29/08/25	05/09/25	12/09/25	19/09/25	26/09/25	03/10/25	10/10/25	17/10/25	24/10/25	31/10/25	07/11/25	14/11/25	21/11/25	28/11/25	05/12/25	12/12/25	19/12/25	26/12/25	02/01/26	09/01/26	16/01/26	23/01/26	30/01/26	06/02/26	13/02/26	20/02/26	27/02/26	06/03/26	13/03/26	20/03/26	27/03/26	04/04/26	11/04/26	18/04/26	25/04/26	02/05/26	09/05/26	16/05/26	23/05/26	30/05/26	06/06/26	13/06/26	20/06/26	27/06/26	04/07/26	11/07/26	18/07/26	25/07/26	01/08/26	08/08/26	15/08/26	22/08/26	29/08/26	05/09/26	12/09/26	19/09/26	26/09/26	03/10/26	10/10/26	17/10/26	24/10/26	31/10/26	07/11/26	14/11/26	21/11/26	28/11/26	05/12/26	12/12/26	19/12/26	26/12/26	02/01/27	09/01/27	16/01/27	23/01/27	30/01/27	06/02/27	13/02/27	20/02/27	27/02/27	06/03/27	13/03/27	20/03/27	27/03/27	04/04/27	11/04/27	18/04/27	25/04/27	02/05/27	09/05/27	16/05/27	23/05/27	30/05/27	06/06/27	13/06/27	20/06/27	27/06/27	04/07/27	11/07/27	18/07/27	25/07/27	01/08/27	08/08/27	15/08/27	22/08/27	29/08/27	05/09/27	12/09/27	19/09/27	26/09/27	03/10/27	10/10/27	17/10/27	24/10/27	31/10/27	07/11/27	14/11/27	21/11/27	28/11/27	05/12/27	12/12/27	19/12/27	26/12/27	02/01/28	09/01/28	16/01/28	23/01/28	30/01/28	06/02/28	13/02/28	20/02/28	27/02/28	06/03/28	13/03/28	20/03/28	27/03/28	04/04/28	11/04/28	18/04/28	25/04/28	02/05/28	09/05/28	16/05/28	23/05/28	30/05/28	06/06/28	13/06/28	20/06/28	27/06/28	04/07/28	11/07/28	18/07/28	25/07/28	01/08/28	08/08/28	15/08/28	22/08/28	29/08/28	05/09/28	12/09/28	19/09/28	26/09/28	03/10/28	10/10/28	17/10/28	24/10/28	31/10/28	07/11/28	14/11/28	21/11/28	28/11/28	05/12/28	12/12/28	19/12/28	26/12/28	02/01/29	09/01/29	16/01/29	23/01/29	30/01/29	06/02/29	13/02/29	20/02/29	27/02/29	06/03/29	13/03/29	20/03/29	27/03/29	04/04/29	11/04/29	18/04/29	25/04/29	02/05/29	09/05/29	16/05/29	23/05/29	30/05/29	06/06/29	13/06/29	20/06/29	27/06/29	04/07/29	11/07/29	18/07/29	25/07/29	01/08/29	08/08/29	15/08/29	22/08/29	29/08/29	05/09/29	12/09/29	19/09/29	26/09/29	03/10/29	10/10/29	17/10/29	24/10/29	31/10/29	07/11/29	14/11/29	21/11/29	28/11/29	05/12/29	12/12/29	19/12/29	26/12/29	02/01/30	09/01/30	16/01/30	23/01/30	30/01/30	06/02/30	13/02/30	20/02/30	27/02/30	06/03/30	13/03/30	20/03/30	27/03/30	04/04/30	11/04/30	18/04/30	25/04/30	02/05/30	09/05/30	16/05/30	23/05/30	30/05/30	06/06/30	13/06/30	20/06/30	27/06/30	04/07/30	11/07/30	18/07/30	25/07/30	01/08/30	08/08/30	15/08/30	22/08/30	29/08/30	05/09/30	12/09/30	19/09/30	26/09/30	03/10/30	10/10/30	17/10/30	24/10/30	31/10/30	07/11/30	14/11/30	21/11/30	28/11/30	05/12/30	12/12/30	19/12/30	26/12/30	02/01/31	09/01/31	16/01/31	23/01/31	30/01/31	06/02/31	13/02/31	20/02/31	27/02/31	06/03/31	13/03/31	20/03/31	27/03/31	04/04/31	11/04/31	18/04/31	25/04/31	02/05/31	09/05/31	16/05/31	23/05/31	30/05/31	06/06/31	13/06/31	20/06/31	27/06/31	04/07/31	11/07/31	18/07/31	25/07/31	01/08/31	08/08/31	15/08/31	22/08/31	29/08/31	05/09/31	12/09/31	19/09/31	26/09/31	03/10/31	10/10/31	17/10/31	24/10/31	31/10/31	07/11/31	14/11/31	21/11/31	28/11/31	05/12/31	12/12/31	19/12/31	26/12/31	02/01/32	09/01/32	16/01/32	23/01/32	30/01/32	06/02/32	13/02/32	20/02/32	27/02/32	06/03/32	13/03/32	20/03/32	27/03/32	04/04/32	11/04/32	18/04/32	25/04/32	02/05/32	09/05/32	16/05/32	23/05/32	30/05/32	06/06/32	13/06/32	20/06/32	27/06/32	04/07/32	11/07/32	18/07/32	25/07/32	01/08/32	08/08/32	15/08/32	22/08/32	29/08/32	05/09/32	12/09/32	19/09/32	26/09/32	03/10/32	10/10/32	17/10/32	24/10/32	31/10/32	07/11/32	14/11/32	21/11/32	28/11/32	05/12/32	12/12/32	19/12/32	26/12/32	02/01/33	09/01/33	16/01/33	23/01/33	30/01/33	06/02/33	13/02/33	20/02/33	27/02/33	06/03/33	13/03/33	20/03/33	27/03/33	04/04/33	11/04/33	18/04/33	25/04/33	02/05/33	09/05/33	16/05/33	23/05/33	30/05/33	06/06/33	13/06/33	20/06/33	27/06/33	04/07/33	11/07/33	18/07/33	25/07/33	01/08/33	08/08/33	15/08/33	22/08/33	29/08/33	05/09/33	12/09/33	19/09/33	26/09/33	03/10/33	10/10/33	17/10/33	24/10/33	31/10/33	07/11/33	14/11/33	21/11/33	28/11/33	05/12/33	12/12/33	19/12/33	26/12/33	02/01/34	09/01/34	16/01/34	23/01/34	30/01/34	06/02/34	13/02/34	20/02/34	27/02/34	06/03/34	13/03/34	20/03/34	27/03/34	04/04/34	11/04/34	18/04/34	25/04/34	02/05/34	09/05/34	16/05/34	23/05/34	30/05/34	06/06/34	13/06/34	20/06/34	27/06/34	04/07/34	11/07/34	18/07/34	25/07/34	01/08/34	08/08/34	15/08/34	22/08/34	29/08/34	05/09/34	12/09/34	19/09/34	26/09/34	03/10/34	10/10/34	17/10/34	24/10/34	31/10/34	07/11/34	14/11/34	21/11/34	28/11/34	05/12/34	12/12/34	19/12/34	26/12/34	02/01/35	09/01/35	16/01/35	23/01/35	30/01/35	06/02/35	13/02/35	20/02/35	27/02/35	06/03/35	13/03/35	20/03/35	27/03/35	04/04/35	11/04/35	18/04/35	25/04/35	02/05/35	09/05/35	16/05/35	23/05/35	30/05/35	06/06/35	13/06/35	20/06/35	27/06/35	04/07/35	11/07/35	18/07/35	25/07/35	01/08/35	08/08/35	15/08/35	22/08/35	29/08/35	05/09/35	12/09/35	19/09/35	26/09/35	03/10/35	10/10/35	17/10/35	24/10/35	31/10/35	07/11/35	14/11/35	21/11/35	28/11/35	05/12/35	12/12/35	19/12/35	26/12/35	02/01/36	09/01/36	16/01/36	23/01/36	30/01/36	06/02/36	13/02/36	20/02/36	27/02/36	06/03/36	13/03/36	20/03/36	27/03/36	04/04/36	11/04/36	18/04/36	25/04/36	02/05/36	09/05/36	16/05/36	23/05/36	30/05/36	06/06/36	13/06/36	20/06/36	27/06/36	04/07/36	11/07/36	18/07/36	25/07/36	01/08/36	08/08/36	15/08/36	22/08/36	29/08/36	05/09/36	12/09/36	19/09/36	26/09/36	03/10/36	10/10/36	17/10/36	24/10/36	31/10/36	07/11/36	14/11/36	21/11/36	28/11/36	05/12/36	12/12/36	19/12/36	26/12/36	02/01/37	09/01/37	16/01/37	23/01/37	30/01/37	06/02/37	13/02/37	20/02/37	27/02/37	06/03/37	13/03/37	20/03/37	27/03/37	04/04/37	11/04/37	18/04/37	25/04/37	02/05/37	09/05/37	16/05/37	23/05/37	30/05/37	06/06/37	13/06/37	20/06/37	27/06/37	04/07/37	11/07/37	18/07/37	25/07/37	01/08/37	08/08/37	15/08/37	22/08/37	29/08/37	05/09/37	12/09/37	19/09/37	26/09/37	03/10/37	10/10/37	17/10/37	24/10/37	31/10/37	07/11/37	14/11/37	21/11/37	28/11/37	05/12/37	12/12/37	19/12/37	26/12/37	02/01/38	09/01/38	16/01/38	23/01/38	30/01/38	06/02/38	13/02/38	20/02/38	27/02/38	06/03/38	13/03/38	20/03/38	27/03/38	04/04/38	11/04/38	18/04/38	25/04/38	02/05/38	09/05/38	16/05/38	23/05/38	30/05/38	06/06/38	13/06/38	20/06/38	27/06/38	04/07/38	11/07/38	18/07/38	25/07/38	01/08/38	08/08/38	15/
--------	--------	------	-----------------	--	--	--	--	---------------	----------	----------	----------	----------	----------	----------	----------	----------	----------	----------	----------	----------	----------	----------	----------	----------	----------	----------	----------	----------	----------	----------	----------	----------	----------	----------	----------	----------	----------	----------	----------	----------	----------	----------	----------	----------	----------	----------	----------	----------	----------	----------	----------	----------	----------	----------	----------	----------	----------	----------	----------	----------	----------	----------	----------	----------	----------	----------	----------	----------	----------	----------	----------	----------	----------	----------	----------	----------	----------	----------	----------	----------	----------	----------	----------	----------	----------	----------	----------	----------	----------	----------	----------	----------	----------	----------	----------	----------	----------	----------	----------	----------	----------	----------	----------	----------	----------	----------	----------	----------	----------	----------	----------	----------	----------	----------	----------	----------	----------	----------	----------	----------	----------	----------	----------	----------	----------	----------	----------	----------	----------	----------	----------	----------	----------	----------	----------	----------	----------	----------	----------	----------	----------	----------	----------	----------	----------	----------	----------	----------	----------	----------	----------	----------	----------	----------	----------	----------	----------	----------	----------	----------	----------	----------	----------	----------	----------	----------	----------	----------	----------	----------	----------	----------	----------	----------	----------	----------	----------	----------	----------	----------	----------	----------	----------	----------	----------	----------	----------	----------	----------	----------	----------	----------	----------	----------	----------	----------	----------	----------	----------	----------	----------	----------	----------	----------	----------	----------	----------	----------	----------	----------	----------	----------	----------	----------	----------	----------	----------	----------	----------	----------	----------	----------	----------	----------	----------	----------	----------	----------	----------	----------	----------	----------	----------	----------	----------	----------	----------	----------	----------	----------	----------	----------	----------	----------	----------	----------	----------	----------	----------	----------	----------	----------	----------	----------	----------	----------	----------	----------	----------	----------	----------	----------	----------	----------	----------	----------	----------	----------	----------	----------	----------	----------	----------	----------	----------	----------	----------	----------	----------	----------	----------	----------	----------	----------	----------	----------	----------	----------	----------	----------	----------	----------	----------	----------	----------	----------	----------	----------	----------	----------	----------	----------	----------	----------	----------	----------	----------	----------	----------	----------	----------	----------	----------	----------	----------	----------	----------	----------	----------	----------	----------	----------	----------	----------	----------	----------	----------	----------	----------	----------	----------	----------	----------	----------	----------	----------	----------	----------	----------	----------	----------	----------	----------	----------	----------	----------	----------	----------	----------	----------	----------	----------	----------	----------	----------	----------	----------	----------	----------	----------	----------	----------	----------	----------	----------	----------	----------	----------	----------	----------	----------	----------	----------	----------	----------	----------	----------	----------	----------	----------	----------	----------	----------	----------	----------	----------	----------	----------	----------	----------	----------	----------	----------	----------	----------	----------	----------	----------	----------	----------	----------	----------	----------	----------	----------	----------	----------	----------	----------	----------	----------	----------	----------	----------	----------	----------	----------	----------	----------	----------	----------	----------	----------	----------	----------	----------	----------	----------	----------	----------	----------	----------	----------	----------	----------	----------	----------	----------	----------	----------	----------	----------	----------	----------	----------	----------	----------	----------	----------	----------	----------	----------	----------	----------	----------	----------	----------	----------	----------	----------	----------	----------	----------	----------	----------	----------	----------	----------	----------	----------	----------	----------	----------	----------	----------	----------	----------	----------	----------	----------	----------	----------	----------	----------	----------	----------	----------	----------	----------	----------	----------	----------	----------	----------	----------	----------	----------	----------	----------	----------	----------	----------	----------	----------	----------	----------	----------	----------	----------	----------	----------	----------	----------	----------	----------	----------	----------	----------	----------	----------	----------	----------	----------	----------	----------	----------	----------	----------	----------	----------	----------	----------	----------	----------	----------	----------	----------	----------	----------	----------	----------	----------	----------	----------	----------	----------	----------	----------	----------	----------	----------	----------	----------	----------	----------	----------	----------	----------	----------	----------	----------	----------	----------	----------	----------	----------	----------	----------	----------	----------	----------	----------	----------	----------	----------	----------	----------	----------	----------	----------	----------	----------	----------	----------	----------	----------	----------	----------	----------	----------	----------	----------	----------	----------	----------	----------	----------	----------	----------	----------	----------	----------	----------	----------	----------	----------	----------	----------	----------	----------	----------	----------	----------	----------	----------	----------	----------	----------	----------	----------	----------	----------	----------	----------	----------	----------	----------	----------	----------	----------	----------	----------	----------	----------	----------	----------	----------	----------	----------	----------	----------	----------	----------	----------	----------	----------	----------	----------	----------	----------	----------	----------	----------	----------	----------	----------	----------	----------	----------	----------	----------	----------	----------	----------	----------	----------	----------	----------	----------	----------	----------	----------	----------	----------	----------	----------	----------	----------	----------	----------	----------	----------	----------	----------	----------	----------	----------	----------	----------	----------	----------	----------	----------	----------	----------	----------	----------	----------	----------	----------	----------	----------	----------	----------	----------	----------	----------	----------	----------	----------	----------	----------	----------	----------	----------	----------	----------	----------	----------	----------	----------	----------	----------	----------	----------	----------	----------	----------	----------	----------	----------	----------	----------	----------	----------	----------	----------	----------	----------	----------	----------	----------	----------	----------	----------	----------	----------	----------	----------	----------	----------	----------	----------	----------	----------	----------	----------	----------	----------	----------	----------	----------	----------	----------	----------	----------	----------	----------	----------	----------	----------	----------	----------	----------	----------	----------	----------	----------	-----

## ASSESSMENT STATEMENT

ATTENDANCE CUM INTERNAL

of Classes held :

[illegible]

# ALVA'S INSTITUTE OF ENGINEERING

MIJAR,

## ATTENDANCE CUM INTERNAL

Class :

Subject :

No. of Classes held :

Sl. No.	U.S.N.	Name	Tests Max Marks					Average Marks	
			I	II	III	IV	V		
4AL16CV096	TEJAS H		P	P	P	P	P		
4AL16CV099	VEENA R		P	P	P	P	P		
4AL16CV100	VEERARATHNA		P	P	P	P	P		
4AL16CV101	VIDYA VIJAYAKUMAR		P	P	P	P	P		
4AL16CV103	VIKHYAT BASANAGOUDA BASANAGAUDAR		P	P	P	P	P		
4AL16CV106	YATHISHA		P	P	P	P	P		
4AL16CV107	ZEOS LAIMAYUM		P	P	P	P	P		
4AL16CV108	TEJAS L		P	P	P	P	P		
4AL16CV109	SHARANU B TAKKLAKR		P	P	P	P	P		
4AL16CV110	NIVEDITHA		P	P	P	P	P		
4AL16CV111	SUMUKH R		P	P	P	P	P		
4AL17CV400	ANVITH KUMAR H		P	P	P	P	P		
4AL17CV401	BASAVARAJ		P	P	P	P	P		
4AL17CV402	C M SHARATH CHANDRA		P	P	P	P	P		
4AL17CV403	DARSHAN M N		P	P	P	P	P		
4AL17CV404	HARSHITH Y M		P	P	P	P	P		
4AL17CV405	JYOTHI R		P	P	P	P	P		
4AL17CV406	KIRAN		P	P	P	P	P		
4AL17CV407	KIRAN RATHOD		P	P	P	P	P		
4AL17CV408	KUMARA SWAMY		P	P	P	P	P		
4AL17CV409	MADAN H D		P	P	P	P	P		
4AL17CV412	MALLANNAGOWDA BIRADAR		P	P	P	P	P		
4AL17CV415	PADMANANDAN B S		P	P	P	P	P		
4AL17CV416	PRATAP RAJPUT		P	P	P	P	P		
4AL17CV418	RAJSHEKAR BANDIHAL		P	P	P	P	P		
4AL17CV419	SACHIN TATTIMANI		P	P	P	P	P		
4AL17CV420	SHAMITH S BANGERA		P	P	P	P	P		
4AL17CV421	SHETTY GAURESH GANESH		P	P	P	P	P		
4AL17CV422	SOMASHEKARA S D		P	P	P	P	P		
4AL17CV423	THILAK KUMAR K NAIK		P	P	P	P	P		

Staff Initials

# AND TECHNOLOGY

MOODBIDRI - 574 225

## ASSESSMENT STATEMENT

12/10	13/10	14/10	15/10	16/10	17/10	18/10	19/10	20/10	21/10	22/10	23/10	24/10	25/10	26/10	27/10	28/10	29/10	30/10	31/10	1/11	2/11	3/11	4/11	5/11	6/11	7/11	8/11	9/11	10/11	11/11	12/11	13/11	14/11	15/11	16/11	17/11	18/11	19/11	20/11	21/11	22/11	23/11	24/11	25/11	26/11	27/11	28/11	29/11	30/11	31/11	1/12	2/12	3/12	4/12	5/12	6/12	7/12	8/12	9/12	10/12	11/12	12/12	13/12	14/12	15/12	16/12	17/12	18/12	19/12	20/12	21/12	22/12	23/12	24/12	25/12	26/12	27/12	28/12	29/12	30/12	31/12	1/13	2/13	3/13	4/13	5/13	6/13	7/13	8/13	9/13	10/13	11/13	12/13	13/13	14/13	15/13	16/13	17/13	18/13	19/13	20/13	21/13	22/13	23/13	24/13	25/13	26/13	27/13	28/13	29/13	30/13	31/13	1/14	2/14	3/14	4/14	5/14	6/14	7/14	8/14	9/14	10/14	11/14	12/14	13/14	14/14	15/14	16/14	17/14	18/14	19/14	20/14	21/14	22/14	23/14	24/14	25/14	26/14	27/14	28/14	29/14	30/14	31/14	1/15	2/15	3/15	4/15	5/15	6/15	7/15	8/15	9/15	10/15	11/15	12/15	13/15	14/15	15/15	16/15	17/15	18/15	19/15	20/15	21/15	22/15	23/15	24/15	25/15	26/15	27/15	28/15	29/15	30/15	31/15	1/16	2/16	3/16	4/16	5/16	6/16	7/16	8/16	9/16	10/16	11/16	12/16	13/16	14/16	15/16	16/16	17/16	18/16	19/16	20/16	21/16	22/16	23/16	24/16	25/16	26/16	27/16	28/16	29/16	30/16	31/16	1/17	2/17	3/17	4/17	5/17	6/17	7/17	8/17	9/17	10/17	11/17	12/17	13/17	14/17	15/17	16/17	17/17	18/17	19/17	20/17	21/17	22/17	23/17	24/17	25/17	26/17	27/17	28/17	29/17	30/17	31/17	1/18	2/18	3/18	4/18	5/18	6/18	7/18	8/18	9/18	10/18	11/18	12/18	13/18	14/18	15/18	16/18	17/18	18/18	19/18	20/18	21/18	22/18	23/18	24/18	25/18	26/18	27/18	28/18	29/18	30/18	31/18	1/19	2/19	3/19	4/19	5/19	6/19	7/19	8/19	9/19	10/19	11/19	12/19	13/19	14/19	15/19	16/19	17/19	18/19	19/19	20/19	21/19	22/19	23/19	24/19	25/19	26/19	27/19	28/19	29/19	30/19	31/19	1/20	2/20	3/20	4/20	5/20	6/20	7/20	8/20	9/20	10/20	11/20	12/20	13/20	14/20	15/20	16/20	17/20	18/20	19/20	20/20	21/20	22/20	23/20	24/20	25/20	26/20	27/20	28/20	29/20	30/20	31/20	1/21	2/21	3/21	4/21	5/21	6/21	7/21	8/21	9/21	10/21	11/21	12/21	13/21	14/21	15/21	16/21	17/21	18/21	19/21	20/21	21/21	22/21	23/21	24/21	25/21	26/21	27/21	28/21	29/21	30/21	31/21	1/22	2/22	3/22	4/22	5/22	6/22	7/22	8/22	9/22	10/22	11/22	12/22	13/22	14/22	15/22	16/22	17/22	18/22	19/22	20/22	21/22	22/22	23/22	24/22	25/22	26/22	27/22	28/22	29/22	30/22	31/22	1/23	2/23	3/23	4/23	5/23	6/23	7/23	8/23	9/23	10/23	11/23	12/23	13/23	14/23	15/23	16/23	17/23	18/23	19/23	20/23	21/23	22/23	23/23	24/23	25/23	26/23	27/23	28/23	29/23	30/23	31/23	1/24	2/24	3/24	4/24	5/24	6/24	7/24	8/24	9/24	10/24	11/24	12/24	13/24	14/24	15/24	16/24	17/24	18/24	19/24	20/24	21/24	22/24	23/24	24/24	25/24	26/24	27/24	28/24	29/24	30/24	31/24	1/25	2/25	3/25	4/25	5/25	6/25	7/25	8/25	9/25	10/25	11/25	12/25	13/25	14/25	15/25	16/25	17/25	18/25	19/25	20/25	21/25	22/25	23/25	24/25	25/25	26/25	27/25	28/25	29/25	30/25	31/25	1/26	2/26	3/26	4/26	5/26	6/26	7/26	8/26	9/26	10/26	11/26	12/26	13/26	14/26	15/26	16/26	17/26	18/26	19/26	20/26	21/26	22/26	23/26	24/26	25/26	26/26	27/26	28/26	29/26	30/26	31/26	1/27	2/27	3/27	4/27	5/27	6/27	7/27	8/27	9/27	10/27	11/27	12/27	13/27	14/27	15/27	16/27	17/27	18/27	19/27	20/27	21/27	22/27	23/27	24/27	25/27	26/27	27/27	28/27	29/27	30/27	31/27	1/28	2/28	3/28	4/28	5/28	6/28	7/28	8/28	9/28	10/28	11/28	12/28	13/28	14/28	15/28	16/28	17/28	18/28	19/28	20/28	21/28	22/28	23/28	24/28	25/28	26/28	27/28	28/28	29/28	30/28	31/28	1/29	2/29	3/29	4/29	5/29	6/29	7/29	8/29	9/29	10/29	11/29	12/29	13/29	14/29	15/29	16/29	17/29	18/29	19/29	20/29	21/29	22/29	23/29	24/29	25/29	26/29	27/29	28/29	29/29	30/29	31/29	1/30	2/30	3/30	4/30	5/30	6/30	7/30	8/30	9/30	10/30	11/30	12/30	13/30	14/30	15/30	16/30	17/30	18/30	19/30	20/30	21/30	22/30	23/30	24/30	25/30	26/30	27/30	28/30	29/30	30/30	31/30	1/31	2/31	3/31	4/31	5/31	6/31	7/31	8/31	9/31	10/31	11/31	12/31	13/31	14/31	15/31	16/31	17/31	18/31	19/31	20/31	21/31	22/31	23/31	24/31	25/31	26/31	27/31	28/31	29/31	30/31	31/31	1/32	2/32	3/32	4/32	5/32	6/32	7/32	8/32	9/32	10/32	11/32	12/32	13/32	14/32	15/32	16/32	17/32	18/32	19/32	20/32	21/32	22/32	23/32	24/32	25/32	26/32	27/32	28/32	29/32	30/32	31/32	1/33	2/33	3/33	4/33	5/33	6/33	7/33	8/33	9/33	10/33	11/33	12/33	13/33	14/33	15/33	16/33	17/33	18/33	19/33	20/33	21/33	22/33	23/33	24/33	25/33	26/33	27/33	28/33	29/33	30/33	31/33	1/34	2/34	3/34	4/34	5/34	6/34	7/34	8/34	9/34	10/34	11/34	12/34	13/34	14/34	15/34	16/34	17/34	18/34	19/34	20/34	21/34	22/34	23/34	24/34	25/34	26/34	27/34	28/34	29/34	30/34	31/34	1/35	2/35	3/35	4/35	5/35	6/35	7/35	8/35	9/35	10/35	11/35	12/35	13/35	14/35	15/35	16/35	17/35	18/35	19/35	20/35	21/35	22/35	23/35	24/35	25/35	26/35	27/35	28/35	29/35	30/35	31/35	1/36	2/36	3/36	4/36	5/36	6/36	7/36	8/36	9/36	10/36	11/36	12/36	13/36	14/36	15/36	16/36	17/36	18/36	19/36	20/36	21/36	22/36	23/36	24/36	25/36	26/36	27/36	28/36	29/36	30/36	31/36	1/37	2/37	3/37	4/37	5/37	6/37	7/37	8/37	9/37	10/37	11/37	12/37	13/37	14/37	15/37	16/37	17/37	18/37	19/37	20/37	21/37	22/37	23/37	24/37	25/37	26/37	27/37	28/37	29/37	30/37	31/37	1/38	2/38	3/38	4/38	5/38	6/38	7/38	8/38	9/38	10/38	11/38	12/38	13/38	14/38	15/38	16/38	17/38	18/38	19/38	20/38	21/38	22/38	23/38	24/38	25/38	26/38	27/38	28/38	29/38	30/38	31/38	1/39	2/39	3/39	4/39	5/39	6/39	7/39	8/39	9/39	10/39	11/39	12/39	13/39	14/39	15/39	16/39	17/39	18/39	19/39	20/39	21/39	22/39	23/39	24/39	25/39	26/39	27/39	28/39	29/39	30/39	31/39	1/40	2/40	3/40	4/40	5/40	6/40	7/40	8/40	9/40	10/40	11/40	12/40	13/40	14/40	15/40	16/40	17/40	18/40	19/40	20/40	21/40	22/40	23/40	24/40	25/40	26/40	27/40	28/40	29/40	30/40	31/40	1/41	2/41	3/41	4/41	5/41	6/41	7/41	8/41	9/41	10/41	11/41	12/41	13/41	14/41	15/41	16/41	17/41	18/41	19/41	20/41	21/41	22/41	23/41	24/41	25/41	26/41	27/41	28/41	29/41	30/41	31/41	1/42	2/42	3/42	4/42	5/42	6/42	7/42	8/42	9/42	10/42	11/42	12/42	13/42	14/42	15/42	16/42	17/42	18/42	19/42	20/42	21/42	22/42	23/42	24/42	25/42	26/42	27/42	28/42	29/42	30/42	31/42	1/43	2/43	3/43	4/43	5/43	6/43	7/43	8/43	9/43	10/43	11/43	12/43	13/43	14/43	15/43	16/43	17/43	18/43	19/43	20/43	21/43	22/43	23/43	24/43	25/43	26/43	27/43	28/43	29/43	30/43	31/43	1/44	2/44	3/44	4/44	5/44	6/44	7/44	8/44	9/44	10/44	11/44	12/44	13/44	14/44	15/44	16/44	17/44	18/44	19/44	20/44	21/44	22/44	23/44	24/44	25/44	26/44	27/44	28/44	29/44	30/44	31/44	1/45	2/45	3/45	4/45	5/45	6/45	7/45	8/45	9/45	10/45	11/45	12/45	13/45	14/45	15/45	16/45	17/45	18/45	19/45	20/45	21/45	22/45	23/45	24/45	25/45	26/45	27/45	28/45	29/45	30/45	31/45	1/46	2/46	3/46	4/46	5/46	6/46	7/46	8/46	9/46	10/46	11/46	12/46	13/46	14/46	15/46	16/46	17/46	18/46	19/46	20/46	21/46	22/46	23/46	24/46	25/46	26/46	27/46	28/46	29/46	30/46	31/46	1/47	2/47	3/47	4/47	5/47	6/47	7/47	8/47	9/47	10/47	11/47	12/47	13/47	14/47	15/47	16/47	17/47	18/47	19/47	20/47	21/47	22/47	23/47	24/47	25/47	26/47	27/47	28/47	29/47	30/47	31/47	1/48	2/48	3/48	4/48	5/48	6/48	7/48	8/48	9/48	10/48	11/48	12/48	13/48	14/48	15/48	16/48	17/48	18/48	19/48	20/48	21/48	22/48	23/48	24/48	25/48	26/48	27/48	28/48	29/48	30/48	31/48	1/49	2/49	3/49	4/49	5/49	6/49	7/49	8/49	9/49	10/49	11/49	12/49	13/49	14/49	15/49	16/49	17/49	18/49	19/49	20/49	21/49	22/49	23/49	24/49	25/49	26/49	27/49	28/49	29/49	30/49	31/49	1/50	2/50	3/50	4/50	5/50	6/50	7/50	8/50	9/50	10/50	11/50	12/50	13/50	14/50	15/50	16/50	17/50	18/50	19/50	20/50	21/50	22/50	23/50	24/50	25/50	26/50	27/50	28/50	29/50	30/50	31/50	1/51	2/51	3/51	4/51	5/51	6/51	7/51	8/51	9/51	10/51	11/51	12/51	13/51	14/51	15/51
-------	-------	-------	-------	-------	-------	-------	-------	-------	-------	-------	-------	-------	-------	-------	-------	-------	-------	-------	-------	------	------	------	------	------	------	------	------	------	-------	-------	-------	-------	-------	-------	-------	-------	-------	-------	-------	-------	-------	-------	-------	-------	-------	-------	-------	-------	-------	-------	------	------	------	------	------	------	------	------	------	-------	-------	-------	-------	-------	-------	-------	-------	-------	-------	-------	-------	-------	-------	-------	-------	-------	-------	-------	-------	-------	-------	------	------	------	------	------	------	------	------	------	-------	-------	-------	-------	-------	-------	-------	-------	-------	-------	-------	-------	-------	-------	-------	-------	-------	-------	-------	-------	-------	-------	------	------	------	------	------	------	------	------	------	-------	-------	-------	-------	-------	-------	-------	-------	-------	-------	-------	-------	-------	-------	-------	-------	-------	-------	-------	-------	-------	-------	------	------	------	------	------	------	------	------	------	-------	-------	-------	-------	-------	-------	-------	-------	-------	-------	-------	-------	-------	-------	-------	-------	-------	-------	-------	-------	-------	-------	------	------	------	------	------	------	------	------	------	-------	-------	-------	-------	-------	-------	-------	-------	-------	-------	-------	-------	-------	-------	-------	-------	-------	-------	-------	-------	-------	-------	------	------	------	------	------	------	------	------	------	-------	-------	-------	-------	-------	-------	-------	-------	-------	-------	-------	-------	-------	-------	-------	-------	-------	-------	-------	-------	-------	-------	------	------	------	------	------	------	------	------	------	-------	-------	-------	-------	-------	-------	-------	-------	-------	-------	-------	-------	-------	-------	-------	-------	-------	-------	-------	-------	-------	-------	------	------	------	------	------	------	------	------	------	-------	-------	-------	-------	-------	-------	-------	-------	-------	-------	-------	-------	-------	-------	-------	-------	-------	-------	-------	-------	-------	-------	------	------	------	------	------	------	------	------	------	-------	-------	-------	-------	-------	-------	-------	-------	-------	-------	-------	-------	-------	-------	-------	-------	-------	-------	-------	-------	-------	-------	------	------	------	------	------	------	------	------	------	-------	-------	-------	-------	-------	-------	-------	-------	-------	-------	-------	-------	-------	-------	-------	-------	-------	-------	-------	-------	-------	-------	------	------	------	------	------	------	------	------	------	-------	-------	-------	-------	-------	-------	-------	-------	-------	-------	-------	-------	-------	-------	-------	-------	-------	-------	-------	-------	-------	-------	------	------	------	------	------	------	------	------	------	-------	-------	-------	-------	-------	-------	-------	-------	-------	-------	-------	-------	-------	-------	-------	-------	-------	-------	-------	-------	-------	-------	------	------	------	------	------	------	------	------	------	-------	-------	-------	-------	-------	-------	-------	-------	-------	-------	-------	-------	-------	-------	-------	-------	-------	-------	-------	-------	-------	-------	------	------	------	------	------	------	------	------	------	-------	-------	-------	-------	-------	-------	-------	-------	-------	-------	-------	-------	-------	-------	-------	-------	-------	-------	-------	-------	-------	-------	------	------	------	------	------	------	------	------	------	-------	-------	-------	-------	-------	-------	-------	-------	-------	-------	-------	-------	-------	-------	-------	-------	-------	-------	-------	-------	-------	-------	------	------	------	------	------	------	------	------	------	-------	-------	-------	-------	-------	-------	-------	-------	-------	-------	-------	-------	-------	-------	-------	-------	-------	-------	-------	-------	-------	-------	------	------	------	------	------	------	------	------	------	-------	-------	-------	-------	-------	-------	-------	-------	-------	-------	-------	-------	-------	-------	-------	-------	-------	-------	-------	-------	-------	-------	------	------	------	------	------	------	------	------	------	-------	-------	-------	-------	-------	-------	-------	-------	-------	-------	-------	-------	-------	-------	-------	-------	-------	-------	-------	-------	-------	-------	------	------	------	------	------	------	------	------	------	-------	-------	-------	-------	-------	-------	-------	-------	-------	-------	-------	-------	-------	-------	-------	-------	-------	-------	-------	-------	-------	-------	------	------	------	------	------	------	------	------	------	-------	-------	-------	-------	-------	-------	-------	-------	-------	-------	-------	-------	-------	-------	-------	-------	-------	-------	-------	-------	-------	-------	------	------	------	------	------	------	------	------	------	-------	-------	-------	-------	-------	-------	-------	-------	-------	-------	-------	-------	-------	-------	-------	-------	-------	-------	-------	-------	-------	-------	------	------	------	------	------	------	------	------	------	-------	-------	-------	-------	-------	-------	-------	-------	-------	-------	-------	-------	-------	-------	-------	-------	-------	-------	-------	-------	-------	-------	------	------	------	------	------	------	------	------	------	-------	-------	-------	-------	-------	-------	-------	-------	-------	-------	-------	-------	-------	-------	-------	-------	-------	-------	-------	-------	-------	-------	------	------	------	------	------	------	------	------	------	-------	-------	-------	-------	-------	-------	-------	-------	-------	-------	-------	-------	-------	-------	-------	-------	-------	-------	-------	-------	-------	-------	------	------	------	------	------	------	------	------	------	-------	-------	-------	-------	-------	-------	-------	-------	-------	-------	-------	-------	-------	-------	-------	-------	-------	-------	-------	-------	-------	-------	------	------	------	------	------	------	------	------	------	-------	-------	-------	-------	-------	-------	-------	-------	-------	-------	-------	-------	-------	-------	-------	-------	-------	-------	-------	-------	-------	-------	------	------	------	------	------	------	------	------	------	-------	-------	-------	-------	-------	-------	-------	-------	-------	-------	-------	-------	-------	-------	-------	-------	-------	-------	-------	-------	-------	-------	------	------	------	------	------	------	------	------	------	-------	-------	-------	-------	-------	-------	-------	-------	-------	-------	-------	-------	-------	-------	-------	-------	-------	-------	-------	-------	-------	-------	------	------	------	------	------	------	------	------	------	-------	-------	-------	-------	-------	-------	-------	-------	-------	-------	-------	-------	-------	-------	-------	-------	-------	-------	-------	-------	-------	-------	------	------	------	------	------	------	------	------	------	-------	-------	-------	-------	-------	-------	-------	-------	-------	-------	-------	-------	-------	-------	-------	-------	-------	-------	-------	-------	-------	-------	------	------	------	------	------	------	------	------	------	-------	-------	-------	-------	-------	-------	-------	-------	-------	-------	-------	-------	-------	-------	-------	-------	-------	-------	-------	-------	-------	-------	------	------	------	------	------	------	------	------	------	-------	-------	-------	-------	-------	-------	-------	-------	-------	-------	-------	-------	-------	-------	-------	-------	-------	-------	-------	-------	-------	-------	------	------	------	------	------	------	------	------	------	-------	-------	-------	-------	-------	-------	-------	-------	-------	-------	-------	-------	-------	-------	-------	-------	-------	-------	-------	-------	-------	-------	------	------	------	------	------	------	------	------	------	-------	-------	-------	-------	-------	-------	-------	-------	-------	-------	-------	-------	-------	-------	-------	-------	-------	-------	-------	-------	-------	-------	------	------	------	------	------	------	------	------	------	-------	-------	-------	-------	-------	-------	-------	-------	-------	-------	-------	-------	-------	-------	-------	-------	-------	-------	-------	-------	-------	-------	------	------	------	------	------	------	------	------	------	-------	-------	-------	-------	-------	-------	-------	-------	-------	-------	-------	-------	-------	-------	-------	-------	-------	-------	-------	-------	-------	-------	------	------	------	------	------	------	------	------	------	-------	-------	-------	-------	-------	-------	-------	-------	-------	-------	-------	-------	-------	-------	-------	-------	-------	-------	-------	-------	-------	-------	------	------	------	------	------	------	------	------	------	-------	-------	-------	-------	-------	-------	-------	-------	-------	-------	-------	-------	-------	-------	-------	-------	-------	-------	-------	-------	-------	-------	------	------	------	------	------	------	------	------	------	-------	-------	-------	-------	-------	-------	-------	-------	-------	-------	-------	-------	-------	-------	-------	-------	-------	-------	-------	-------	-------	-------	------	------	------	------	------	------	------	------	------	-------	-------	-------	-------	-------	-------



**Alva's Institute of Engineering & Technology**  
**Shobhavana Campus, Mijar, Moodbidri, D.K - 574225**  
Phone: 08258-262725. Fax: 08258-262726

**DEPARTMENT OF ELECTRONICS & COMMUNICATION ENGINEERING**

**VII-Sem Section Student Name list**

**Certification Course on MATLAB & SIMULINK**

#	USN. No.	Name of the Student
1.	4AL13EC032	Kiran
2.	4AL13EC067	Rohan Sonal Dsouza
3.	4AL13EC068	Rohit Pawar
4.	4AL13EC092	Sooraj
5.	4AL13EC113	Sandeep B N
6.	4AL14EC001	A Shabaz Khan
7.	4AL14EC002	Aishwarya
8.	4AL14EC003	Akash O
9.	4AL14EC004	Akshatha A
10.	4AL14EC006	Anjana N katwe
11.	4AL14EC007	Anusha A Poojary
12.	4AL14EC008	Anushree Shettigar
13.	4AL14EC010	Apoorva D
14.	4AL14EC011	Arun Kumar K V
15.	4AL14EC012	Ashik
16.	4AL14EC013	Ashika H A
17.	4AL14EC014	Ashok Singh Raj
18.	4AL14EC016	Avinash A P
19.	4AL14EC018	Nishma Bhandary
20.	4AL14EC020	Bindushree K
21.	4AL14EC021	Chaithra



**Alva's Institute of Engineering & Technology**  
**Shobhavana Campus, Mijar, Moodbidri, D.K - 574225**  
Phone: 08258-262725. Fax: 08258-262726

**DEPARTMENT OF ELECTRONICS & COMMUNICATION ENGINEERING**

22.	4AL14EC022	ChaitraTungal
23.	4AL14EC023	Chethak
24.	4AL14EC024	Chethan M N
25.	4AL14EC025	Chongtam Rakesh singh
26.	4AL14EC027	Deepika
27.	4AL14EC028	Dheeraj A Shetty
28.	4AL14EC029	DivyaKonati
29.	4AL14EC030	Divyashree M S
30.	4AL14EC031	Gagana G D
31.	4AL14EC032	GangadharSomanna
32.	4AL14EC033	Gayathry T S
33.	4AL14EC034	Govindrao M
34.	4AL14EC035	Hamsa P C
35.	4AL14EC037	Hariprasad
36.	4AL14EC038	HarshithSomanna P B
37.	4AL14EC040	Harshitha S
38.	4AL14EC041	JagadishVenkatraman
39.	4AL14EC042	Jyothi
40.	4AL14EC043	Karthik A R
41.	4AL14EC044	Kavyashree K L
42.	4AL14EC045	Keerthana K N
43.	4AL14EC046	KeerthiVadeyar
44.	4AL14EC047	KotianSarveshUmanath
45.	4AL14EC048	Kshithija
46.	4AL14EC049	Mahesh Biradar



**Alva's Institute of Engineering & Technology**  
**Shobhavana Campus, Mijar, Moodbidri, D.K - 574225**

Phone: 08258-262725. Fax: 08258-262726

**DEPARTMENT OF ELECTRONICS & COMMUNICATION ENGINEERING**

47.	4AL14EC050	Malika N
48.	4AL14EC052	Manohara
49.	4AL14EC054	Nagesha Gowda
50.	4AL14EC055	Nidhi Subhash Manjrekar
51.	4AL14EC056	NikkilAarya M
52.	4AL14EC058	Nisha A C
53.	4AL14EC060	Pallavi C
54.	4AL14EC061	Pooja Arekal
55.	4AL14EC062	Pooja D Patkar
56.	4AL14EC063	Pooja S K
57.	4AL14EC064	Prabhakara
58.	4AL14EC068	Raina Benita Lobo
59.	4AL14EC069	Ranjan Shetty
60.	4AL14EC070	Rashmitha K
61.	4AL14EC071	RenukaRatkal
62.	4AL14EC072	Sachin K V
63.	4AL14EC075	Satish Nayak
64.	4AL14EC076	Sevanthika H V
65.	4AL14EC077	Sheethal M Nayak
66.	4AL14EC079	Shilpashree N
67.	4AL14EC080	Shivakumar
68.	4AL14EC082	Soujanya H.N
69.	4AL14EC083	Soumya R K
70.	4AL14EC084	Soundarya P
71.	4AL14EC085	Soundaryashree N



**Alva's Institute of Engineering & Technology**  
**Shobhavana Campus, Mijar, Moodbidri, D.K - 574225**  
Phone: 08258-262725. Fax: 08258-262726

**DEPARTMENT OF ELECTRONICS & COMMUNICATION ENGINEERING**

72.	4AL14EC086	Subramani M
73.	4AL14EC087	Sumanshekar. A
74.	4AL14EC088	Sumiya Sultana R. A
75.	4AL14EC089	Supriya A M
76.	4AL14EC091	T Hithaishi Mohan
77.	4AL14EC092	Uppara Sangeetha
78.	4AL14EC094	VandanaShree.J.S
79.	4AL14EC096	Varsha K
80.	4AL14EC097	Varshitha C R
81.	4AL14EC100	VithobaNarayanapur
82.	4AL14EC101	YadappaHawaladar
83.	4AL14EC102	Yashodha A Bommnahalli
84.	4AL14EC402	Ashmitha
85.	4AL14EC420	Vijaykumar B M
86.	4AL15EC401	Abhilash Gowda
87.	4AL15EC403	Amrutha J.N
88.	4AL15EC411	Manasa K.M
89.	4AL15EC412	Manjunath B A
90.	4AL15EC415	Poornesh KR
91.	4AL15EC416	Prakash K S
92.	4AL15EC417	PranavprakashLatti
93.	4AL15EC419	PrashanthaPateela
94.	4AL15EC420	Prashantha Kumar H G
95.	4AL15EC422	Rohith A
96.	4AL15EC423	RoopaBagade



**Alva's Institute of Engineering & Technology**  
**Shobhavana Campus, Mijar, Moodbidri, D.K - 574225**  
Phone: 08258-262725. Fax: 08258-262726

**DEPARTMENT OF ELECTRONICS & COMMUNICATION ENGINEERING**

97.	4AL15EC425	ShashikumarMagadum
98.	4AL15EC426	Shilpa H
99.	4AL15EC428	Shweta Hangaragi
100.	4AL15EC429	Shwetha T M
101.	4AL15EC430	Sujaya L
102.	4AL15EC431	Vanishri N
103.	4AL15EC432	Vinay N
104.	4AL15EC433	Yashashwi S

**Note: All registered students should compulsorily attend the certification course from 9.00am to 6.00 pm without fail.**

  
**Coordinator**

  
**Dr. D V Manjunatha**  
**Head of the Department**

Dept. Of Electronics & Communication  
Alva's Institute of Engg. & Technology  
Mijar, MOODBIDRI - 574 225



**Alva's Institute of Engineering & Technology**  
**Shobhavana Campus, Mijar, Moodbidri, D.K - 574225**  
Phone: 08258-262725, Fax: 08258-262726

**DEPARTMENT OF ELECTRONICS & COMMUNICATION ENGINEERING**

**VII - Sem B Section Student Name list**  
**Certification Course on MATLAB & SIMULINK**

#	USN. No.	Name of the Student	9/10	9/10	10/10	10/10	11/10	11/10	12/10	12/10	13/10	13/10	
1.	4AL14EC061	Pooja Arekal	1	2	3	4	5	6	7	8	9	10	P. Arekal
2.	4AL14EC062	Pooja D Patkar	1	2	3	4	5	6	7	8	9	10	Pooja D Patkar
3.	4AL14EC063	Pooja S K	1	2	3	4	5	6	7	8	9	10	Pooja S K
4.	4AL14EC064	Prabhakara	1	2	3	4	5	6	7	8	9	10	Prabhakara
5.	4AL14EC068	Raina Benita Lobo	1	2	3	4	5	6	7	8	9	10	Raina Benita Lobo
6.	4AL14EC069	Ranjan Shetty	1	2	3	4	5	6	7	8	9	10	Ranjan Shetty
7.	4AL14EC070	Rashmitha K	1	2	3	4	5	6	7	8	9	10	Rashmitha K
8.	4AL14EC071	RenukaRatkal	1	2	3	4	5	6	7	8	9	10	RenukaRatkal
9.	4AL14EC072	Sachin K V	1	2	3	4	5	6	7	8	9	10	Sachin K V
10.	4AL14EC075	Satish Nayak	1	2	3	4	5	6	7	8	9	10	Satish Nayak
11.	4AL14EC076	Sevanthika H V	1	2	3	4	5	6	7	8	9	10	Sevanthika H V
12.	4AL14EC077	Sheethal M Nayak	1	2	3	4	5	6	7	8	9	10	Sheethal M Nayak
13.	4AL14EC079	Shilpashree N	1	2	3	4	5	6	7	8	9	10	Shilpashree N
14.	4AL14EC080	Shivakumar	1	2	3	4	5	6	7	8	9	10	Shivakumar
15.	4AL14EC082	Soujanya H.N	1	2	3	4	5	6	7	8	9	10	Soujanya H.N
16.	4AL14EC083	Soumya R K	1	2	3	4	5	6	7	8	9	10	Soumya R K
17.	4AL14EC084	Soundarya P	1	2	3	4	5	6	7	8	9	10	Soundarya P
18.	4AL14EC085	Soundaryashree N	1	2	3	4	5	6	7	8	9	10	Soundaryashree N



**Alva's Institute of Engineering & Technology**  
**Shobhavana Campus, Mijar, Moodbidri, D.K - 574225**  
Phone: 08258-262725, Fax: 08258-262726

**DEPARTMENT OF ELECTRONICS & COMMUNICATION ENGINEERING**

19.	4AL14EC086	Subramani M	1	2	3	4	5	6	7	8	9	10	Subramani
20.	4AL14EC087	Sumanshekar. A	1	2	3	4	5	6	7	8	9	10	Sumanshekar
21.	4AL14EC088	Sumiya Sultana R. A	1	2	3	4	5	6	7	8	9	10	Sumiya
22.	4AL14EC089	Supriya A M	1	2	3	4	5	6	7	8	9	10	Supriya
23.	4AL14EC091	T Hithaishi Mohan	1	2	3	4	5	6	7	8	9	10	T.H.M.
24.	4AL14EC092	Uppara Sangeetha	1	2	3	4	5	6	7	8	9	10	Uppara
25.	4AL14EC094	VandanaShree.J.S	1	2	3	4	5	6	7	8	9	10	Vandana
26.	4AL14EC096	Varsha K	1	2	3	4	5	6	7	8	9	10	Varsha
27.	4AL14EC097	Varshitha C R	1	2	3	4	5	6	7	8	9	10	Varshitha
28.	4AL14EC100	VithobaNarayanapur	1	2	3	4	5	6	7	8	9	10	Vithoba
29.	4AL14EC101	YadappaHawaldar	1	2	3	4	5	6	7	8	9	10	Yadappa
30.	4AL14EC102	Yashodha A Bommnahalli	1	2	3	4	5	6	7	8	9	10	Yashodha
31.	4AL14EC402	Ashmitha	1	2	3	4	5	6	7	8	9	10	Ashmitha
32.	4AL14EC420	Vijaykumar B M	1	2	3	4	5	6	7	8	9	10	Vijaykumar
33.	4AL15EC401	Abhilash Gowda	1	2	3	4	5	6	7	8	9	10	Abhilash
34.	4AL15EC403	Amrutha J.N	1	2	3	4	5	6	7	8	9	10	Amrutha
35.	4AL15EC411	Manasa K.M	1	2	3	4	5	6	7	8	9	10	Manasa
36.	4AL15EC412	Manjunath B A	1	2	3	4	5	6	7	8	9	10	Manjunath
37.	4AL15EC415	Poornesh KR	1	2	3	4	5	6	7	8	9	10	Poornesh
38.	4AL15EC416	Prakash K S	1	2	3	4	5	6	7	8	9	10	Prakash
39.	4AL15EC417	PranavprakashLatti	1	2	3	4	5	6	7	8	9	10	Pranav
40.	4AL15EC419	PrashanthaPateela	1	2	3	4	5	6	7	8	9	10	Prashantha
41.	4AL15EC420	Prashantha Kumar H G	1	2	3	4	5	6	7	8	9	10	Prashantha



**Alva's Institute of Engineering & Technology**  
**Shobhavana Campus, Mijar, Moodbidri, D.K - 574225**  
Phone: 08258-262725, Fax: 08258-262726

**DEPARTMENT OF ELECTRONICS & COMMUNICATION ENGINEERING**

42.	4AL15EC422	Rohith A	1	2	3	4	5	6	7	8	9	10	Rohith
43.	4AL15EC423	RoopaBagade	1	2	3	4	5	6	7	8	9	10	Roopa
44.	4AL15EC425	ShashikumarMagadum	1	2	3	4	5	6	7	8	9	10	Shashikumar
45.	4AL15EC426	Shilpa H	1	2	3	4	5	6	7	8	9	10	Shilpa
46.	4AL15EC428	Shweta Hangaragi	1	2	3	4	5	6	7	8	9	10	Shweta
47.	4AL15EC429	Shwetha T M	1	2	3	4	5	6	7	8	9	10	Shwetha T.M.
48.	4AL15EC430	Sujaya L	1	2	3	4	5	6	7	8	9	10	Sujaya
49.	4AL15EC431	Vanishri N	1	2	3	4	5	6	7	8	9	10	Vanishri
50.	4AL15EC432	Vinay N	1	2	3	4	5	6	7	8	9	10	Vinay
51.	4AL15EC433	Yashashwi S	1	2	3	4	5	6	7	8	9	10	Yashashwi

  
**Coordinator**

  
**Dr. D V Manjunatha**  
**Head of the Department**  
Dept. Of Electronics & Communication  
Alva's Institute of Engg. & Technology  
Mijar, MOODSIDRI - 574 225



**Alva Institute of Engineering & Technology**  
**Shobhavana Campus, Mijar, Moodbidri, D.K - 574225**  
Phone: 08258-262725, Fax: 08258-262726

**DEPARTMENT OF ELECTRONICS & COMMUNICATION ENGINEERING**

**VII - Sem B Section Student Name list**  
**Certification Course on MATLAB & SIMULINK**

#	USN. No.	Name of the Student	7/10	8/10	9/10	10/10	11/10	12/10	13/10	14/10	15/10	16/10	17/10	18/10	19/10	20/10
1.	4AL13EC032	Kiran	1	2	3	4	5	6	7	8	9					
2.	4AL13EC067	Rohan Sonal Dsouza	1	2	3	4	5	6	7	8	9	10				
3.	4AL13EC068	Rohit Pawar	1	2	3	4	5	6	7	8	9	10				
4.	4AL13EC092	Sooraj	1	2	3	4	5	6	7	8	9	10				
5.	4AL13EC113	Sandeep B N	1	2	3	4	5	6	7	8	9					
6.	4AL14EC001	A Shabaz Khan	1	2	3	4	5	6	7	8	9	10				
7.	4AL14EC002	Aishwarya	1	2	3	4	5	6	7	8	9	10				
8.	4AL14EC003	Aakash O	1	2	3	4	5	6	7	8	9	10				
9.	4AL14EC004	Akshatha A	1	2	3	4	5	6	7	8	9					
10.	4AL14EC006	Anjana N katwe	1	2	3	4	5	6	7	8	9	10				
11.	4AL14EC007	Anusha A Poojary	1	2	3	4	5	6	7	8	9	10				
12.	4AL14EC008	Anushree Shettigar	1	2	3	4	5	6	7	8	9	10				
13.	4AL14EC010	Apoorva D	1	2	3	4	5	6	7	8	9					
14.	4AL14EC011	Arun Kumar K V	1	2	3	4	5	6	7	8	9	10				
15.	4AL14EC012	Ashik	1	2	3	4	5	6	7	8	9	10				
16.	4AL14EC013	Ashika H A	1	2	3	4	5	6	7	8	9					
17.	4AL14EC014	Ashok Singh Raj	1	2	3	4	5	6	7	8	9	10				
18.	4AL14EC016	Avinash A P	1	2	3	4	5	6	7	8	9	10				
19.	4AL14EC018	Nishma Bhandary	1	2	3	4	5	6	7	8	9					



**Alva's Institute of Engineering & Technology**  
**Shobhavana Campus, Mijar, Moodbidri, D.K - 574225**  
Phone: 08258-262725, Fax: 08258-262726

**DEPARTMENT OF ELECTRONICS & COMMUNICATION ENGINEERING**

20.	4AL14EC020	Bindushree K	1	2	3	4	5	6	7	8	9	10	Bindu
21.	4AL14EC021	Chaithra	1	2	3	4	5	6	7	8	9	10	Chaithra
22.	4AL14EC022	ChaitraTungal	1	2	4	3	4	5	6	7	8	9	T. Chaitra
23.	4AL14EC023	Chethak	1	2	3	4	5	6	7	8	9	10	Chethak
24.	4AL14EC024	Chethan M N	1	2	3	4	5	6	7	8	9	10	Chethan M N
25.	4AL14EC025	Chongtam Rakesh singh	1	2	3	4	5	6	7	8	9	10	Rakesh
26.	4AL14EC027	Deepika	2	2	3	4	5	6	7	8	9	10	Deepika
27.	4AL14EC028	Dheeraj A Shetty	1	2	3	4	5	6	7	8	9	10	Dheeraj A Shetty
28.	4AL14EC029	DivyaKonati	1	2	3	4	5	6	7	8	9	10	Divya
29.	4AL14EC030	Divyashree M S	1	2	3	4	5	6	7	8	9	10	Divyashree
30.	4AL14EC031	Gagana G D	1	2	3	4	5	6	7	8	9	10	Gagana
31.	4AL14EC032	GangadharSomanna	1	2	3	4	5	6	7	8	9	10	Gangadhar
32.	4AL14EC033	Gayathry T S	1	2	3	4	5	6	7	8	9	10	Gayathry
33.	4AL14EC034	Govindrao M	1	2	3	4	5	6	7	8	9	10	Govindrao
34.	4AL14EC035	Hamsa P C	1	2	3	4	5	6	7	8	9	10	Hamsa
35.	4AL14EC037	Hariprasad	1	2	3	4	5	6	7	8	9	10	Hariprasad
36.	4AL14EC038	HarshithSomanna P B	1	2	3	4	5	6	7	8	9	10	Harshith
37.	4AL14EC040	Harshitha S	1	2	3	4	5	6	7	8	9	10	Harshitha
38.	4AL14EC041	JagadishVenkatraman	1	2	3	4	5	6	7	8	9	10	Jagadish
39.	4AL14EC042	Jyothi	1	2	3	4	5	6	7	8	9	10	Jyothi
40.	4AL14EC043	Karthik A R	1	2	3	4	5	6	7	8	9	10	Karthik A R
41.	4AL14EC044	Kavyashree K L	1	2	3	4	5	6	7	8	9	10	Kavyashree
42.	4AL14EC045	Keerthana K N	1	2	3	4	5	6	7	8	9	10	Keerthana



**Alva's Institute of Engineering & Technology**  
**Shobhavana Campus, Mijar, Moodbidri, D.K – 574225**  
Phone: 08258-262725, Fax: 08258-262726

**DEPARTMENT OF ELECTRONICS & COMMUNICATION ENGINEERING**

43.	4AL14EC046	KeerthiVadeyar	1	2	A	3	4	5	6	7	8	9	K. V. Vad
44.	4AL14EC047	KotianSarveshUmanath	1	2	3	4	5	6	7	8	9	10	K. S. U.
45.	4AL14EC048	Kshithija	1	2	3	4	5	6	4	7	8	9	K. Shithija
46.	4AL14EC049	Mahesh Biradar	1	2	3	4	5	6	7	8	9	10	M. B.
47.	4AL14EC050	Malika N	1	2	3	4	A	5	6	7	8	9	M. N.
48.	4AL14EC052	Manohara	1	2	3	4	5	6	7	8	9	10	M. N.
49.	4AL14EC054	Nagesha Gowda	1	2	3	4	5	6	7	8	9	10	N. G.
50.	4AL14EC055	Nidhi Subhash Manjrekar	1	2	3	4	5	6	7	8	9	10	N. S. M.
51.	4AL14EC056	NikkilAarya M	1	2	3	4	5	6	7	8	9	10	N. A. M.
52.	4AL14EC058	Nisha A C	1	2	3	4	5	6	7	8	9	10	N. A. C.
53.	4AL14EC060	Pallavi C	1	2	3	4	5	4	6	7	8	9	P. C.

  
**Coordinator**

  
**Dr. D V Manjunatha**  
**Head of the Department**  
**H.O.D.**  
Dept. Of Electronics & Communication  
Alva's Institute of Engineering & Technology

#### 4. STUDENTS DETAILS:

Total number of students registered – 80

S.NO	USN	NAME
1	4AL16EC057	Rasika Basagouda Patil
2	4AL16EC060	Rohini Halloli
3	4AL16EC015	Bhuvanesh M
4	4AL15EC016	Challa Meghana
5	4AL15EC048	Mayur Shikhare
6	4AL16EC409	Rakshith B
7	4AL15EC067	Rahul G Itnal
8	4AL16EC052	Rahul Jattennavar
9	4AL16EC054	Ramanath Vishwanath Naik
10	4AL16EC059	Revanth.V
11	4AL15EC008	Ananya.M
12	4AL15EC034	Joel Crasta B
13	4AL16EC064	Sangeetha S V
14	4AL16ECO71	Shilpa N
15	4AL16EC093	Vidya L S
16	4AL15EC083	Shruthi I T
17	4AL15EC091	Sushmitha S
18	4AL15EC102	Vinaya Nagesh Naik
19	4AL15EC099	Vasanth Kumar M
20	4AL16EC030	Karthik J
21	4AL16EC078	Srinidhi J C
22	4AL16EC038	Mohith S
23	4AL16EC011	B.S.Nagarakshitha
24	4AL15EC001	A Shreya

25.	4AL16EC077	Soundarya N A
26	4AL15EC017	Charan Raj S
27	4AL15EC057	Pooja M
28	4AL16EC001	Akshatha S Patil
29	LATERAL	Dilip Kumar.V
30	4AL15EC042	MB Chinnappa
31	4AL16EC023	Heema Rubab
32	4AL15EC098	Varshitha P J
33	4AL16EC090	Veena S
34	4AL15EC019	Devika H S
35	4AL16EC017	Chandana R
36	4AL15EC009	Anjali H R
37	4AL15EC030	Harshitha N P
38	4AL15EC027	Gouthami K
39	4AL15EC018	Deepika N Karanth
40	4AL15EC064	Priyanka
41	4AL15EC049	Monisha P.
42	4AL15EC059	Poojary Manish
43	4AL15EC049	Megha .A .Kadadavar
44	4AL15EC066	Priyanka. H. G
45	4AL15EC065	Priyanka Bangari
46	4AL15EC012	Ashritha
47	4AL15EC004	Akshata Patil
48	4AL16EC404	Kavyashree G.B
49	lateral entry	Bhavya G.B
50	4AL16EC096	Vivek A Bharadwaj

4AL16EC022	Gagan M R
4AL16EC098	Vinayaka B M
4AL15EC060	Poonam M G
4AL16EC026	Jayanand J
4AL16EC094	Vidya N
4AL16EC020	Deepak R
4AL16EC049	Priyanka U
4AL16EC092	Vidhyashree G
4AL14EC056	Nikkil Aarya M
4AL16EC032	Krishna Swetha
4AL15EC095	Vanashree
4AL16EC042	Nayanashree K S
4AL15EC058	Pooja Parameshwar H
4AL15EC056	Pavithra G K
4AL14CS019	Chandana C
4AL16EC063	Samarth Jain N
4AL16CV079	Sangamesh S Kajagar
4AL16EC083	Thanuja D
4AL16CS073	G Ravi Teja
4AL16IS030	Moulya M
4AL16EC056	Rashmi Kb
4AL16EC051	Rachana
4AL15EC022	Divyashree A K
4AL16EC098	Yashaswini C
4AL16EC009	Ashwini P Pattar

76	4AL16EC402	Ganesh Arasikert
77	4AL15EC100	Vijay C.H
78	4AL15EC081	Shivraj Navade
79	4AL16EC002	Anand Kumar.K
80	4AL16EC012	Bhanupriya H.K

## 5. STATISTICS OF COURSE:

Attendance was taken regularly and attendance chart is shown below.

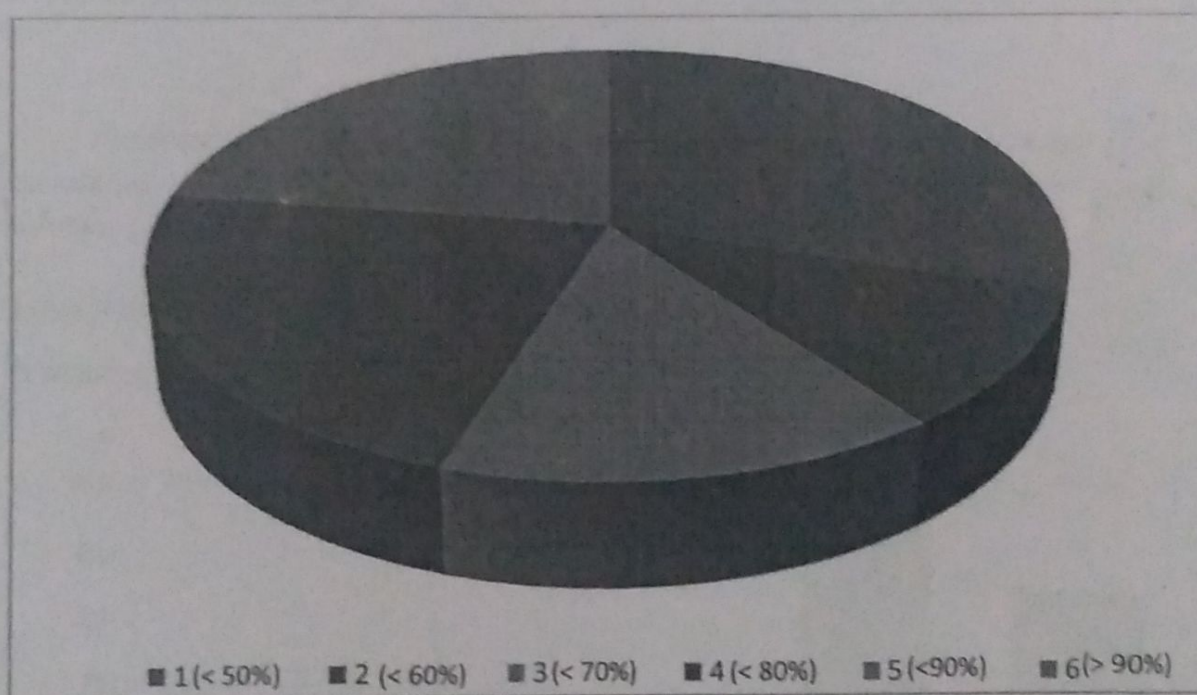

Considering the college timings, the PCB certificate course was drafted for 2 hours a day. Total hours of utilization during the course is mentioned below.

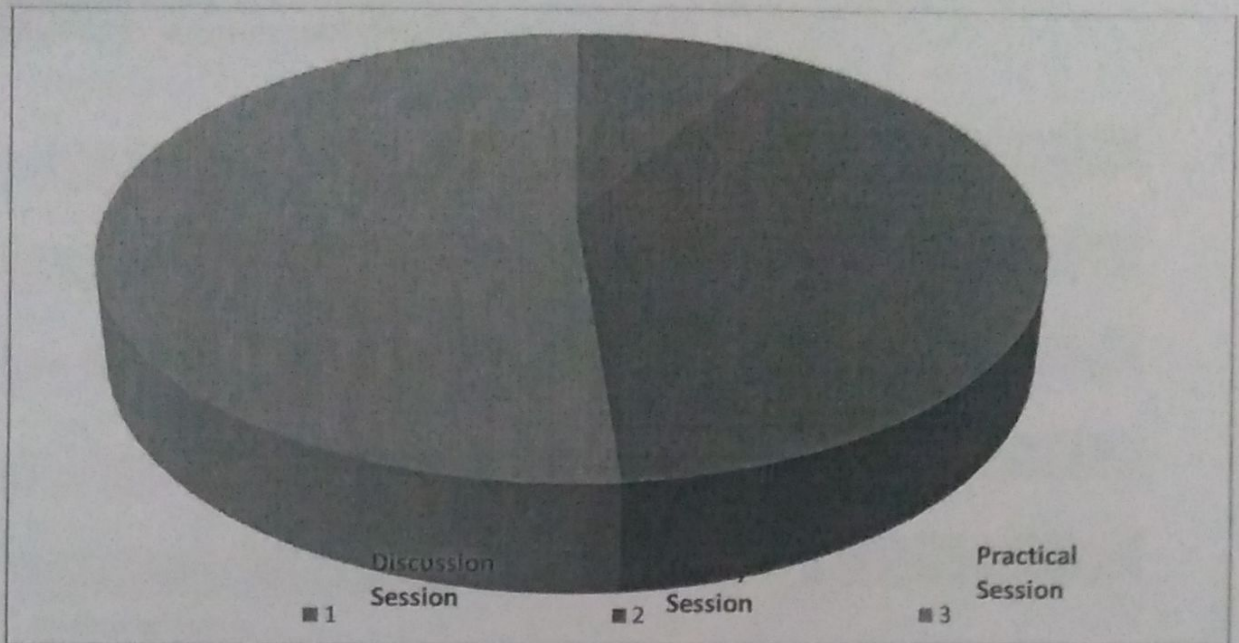

## 6. STUDENTS FEEDBACK:

Feedback was collected from few of the students. The students were asked how relevant was the course to their curriculum and helpful for their carrier. Some responses are mentioned below.

How relevant and helpful do you think it was for you ?

30 responses

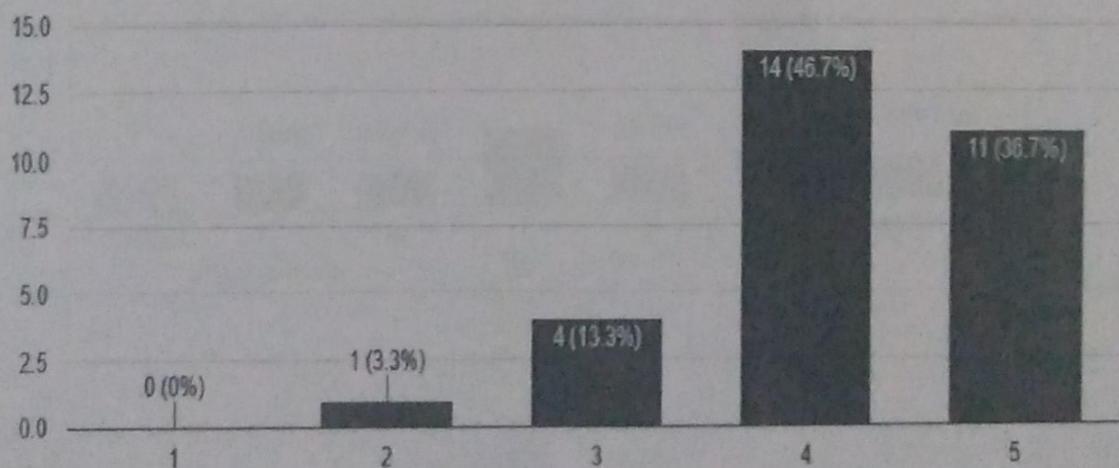

Student feedback was collected through online platform. Some of the feedbacks are mentioned below.



**Alva's Institute of Engineering & Technology**  
**Shobhavana Campus, Mijar, Moodbidri, D.K - 574225**  
Phone: 08258-262725. Fax: 08258-262726

**DEPARTMENT OF ELECTRONICS & COMMUNICATION ENGINEERING**

**VI Semester - Student list**

**Certification Course on Introduction to Robotics**

#	USN. No.	Name of the Student
1.	4AL14EC019	Bindu M D
2.	4AL14EC039	Harshitha M S
3.	4AL15EC001	A Shreya
4.	4AL15EC002	Akash Ashok Neelnayak
5.	4AL15EC003	Akshata Kashinath Shinde
6.	4AL15EC004	Akshata Patil
7.	4AL15EC005	Alfiya Kouser
8.	4AL15EC007	Amitkumar Konnur
9.	4AL15EC008	Ananya M
10.	4AL15EC009	Anjali H R
11.	4AL15EC010	Anusha K
12.	4AL15EC011	Arpana
13.	4AL15EC012	Ashritha
14.	4AL15EC014	Bindu P
15.	4AL15EC015	Chaithanya S P
16.	4AL15EC016	Challa Meghana
17.	4AL15EC017	Charan Raj S
18.	4AL15EC018	Deepika N Karanth
19.	4AL15EC019	Devika H S
20.	4AL15EC020	Dheeraj S Shetty
21.	4AL15EC021	Dinesh Nagappa Ambig
22.	4AL15EC022	Divyashree A K
23.	4AL15EC027	Gouthami K
24.	4AL15EC028	Haripriya R
25.	4AL15EC029	Harshitha D
26.	4AL15EC030	Harshitha N P
27.	4AL15EC033	Jeevitha K
28.	4AL15EC034	Joel Crasta B
29.	4AL15EC035	Karotiya Rishabh Radhekrishna
30.	4AL15EC037	Keerthana I K
31.	4AL15EC039	Lakshmi Narsimha Kulkarni
32.	4AL15EC040	Likhitha P
33.	4AL15EC044	Maha Lakshmi



**DEPARTMENT OF ELECTRONICS & COMMUNICATION ENGINEERING**

34.	4AL15EC046	Mangarshi Aishwarya Nagaraj
35.	4AL15EC047	Manjula Puranikmath
36.	4AL15EC048	Mayur Shikhare
37.	4AL15EC049	Megha A Kadadavar
38.	4AL15EC051	Monisha P
39.	4AL15EC052	Namratha
40.	4AL15EC053	Nithin Krishnan K
41.	4AL15EC054	Pavan K Rao
42.	4AL15EC055	Pavan Kumar T J
43.	4AL15EC056	Pavithra G K
44.	4AL15EC057	Pooja M
45.	4AL15EC058	Pooja Parameshwar Hulswar
46.	4AL15EC059	Poojary Manish Shekhar
47.	4AL15EC060	Poonam Madan Gunagi
48.	4AL15EC061	Pradeep Kumar R
49.	4AL15EC063	Priya Suresh Naik
50.	4AL15EC064	Priyanka
51.	4AL15EC065	Priyanka Bangari
52.	4AL15EC066	Priyanka H G
53.	4AL15EC067	Rahul Itnal
54.	4AL15EC068	Rakshitha Rao U
55.	4AL15EC069	Ranjitha
56.	4AL15EC070	Rashmi Rao
57.	4AL15EC071	Rohan R
58.	4AL15EC073	Rupesh N
59.	4AL15EC074	Sakkubai Salapur
60.	4AL15EC075	Sandhya B J
61.	4AL15EC078	Sharanamma R P
62.	4AL15EC080	Shefali S Shetty
63.	4AL15EC081	Shivaraj Suresh Navade
64.	4AL15EC082	Shraddha
65.	4AL15EC083	Shruthi I T
66.	4AL15EC084	Sneha G N
67.	4AL15EC085	Sree Charan B R
68.	4AL15EC086	Srilaxmi Upadhyaya
69.	4AL15EC088	Sumanth M S
70.	4AL15EC090	Suresh Mallikarjun Naragund
71.	4AL15EC091	Sushmitha S
72.	4AL15EC092	Teena Lobo
73.	4AL15EC093	Thirtha A L
74.	4AL15EC095	Vanashree



**DEPARTMENT OF ELECTRONICS & COMMUNICATION ENGINEERING**

75.	4AL15EC096	Varsha P
76.	4AL15EC098	Varshitha P J
77.	4AL15EC099	Vasasnth Kumar M
78.	4AL15EC101	Vinay B
79.	4AL15EC102	Vinaya Nagesh Naik
80.	4AL15EC103	Yashwanth M
81.	4AL15EC104	Abhishek
82.	4AL15EC105	Sambram
83.	4AL16EC401	Bhagya
84.	4AL16EC402	Ganesh
85.	4AL16EC403	Gowda Rachita B .V
86.	4AL16EC405	Mahesh B
87.	4AL16EC407	Prakash
88.	4AL16EC408	Preethika J
89.	4AL16EC413	Veerendrakumar

**Note: All registered students should compulsorily attend the certification course from 9.00am to 5.00 pm without fail.**

**Coordinator**

**Dr. D V Manjunatha**  
**Head of the Department**

**H. O. D.**

Dept. Of Electronics & Communication  
Alva's Institute of Engg. & Technology  
Mijar, MOODBIDRI - 574 225



**Alva's Institute of Engineering & Technology**  
**Shobhavana Campus, Mijar, Moodbidri, D.K - 574225**  
 Phone: 08258-262725, Fax: 08258-262726

**DEPARTMENT OF ELECTRONICS & COMMUNICATION ENGINEERING**

**VI - Sem A & B Section**

**Certification Course on Introduction to Robotics**

#	USN. No.	Name of the Student	20/2	26/2	27/2	27/2	28/2	28/2	1/3	1/3	2/3	2/3			
1.	4AL14EC019	Bindu M D	1	2	3	4	5	6	7	8	9	10			
2.	4AL14EC039	Harshitha M S	1	2	3	4	5	6	7	8	9	10			
3.	4AL15EC001	A Shreya	1	2	3	4	5	6	7	8	9	10			
4.	4AL15EC002	Akash Ashok Neelnayak	1	2	3	4	5	6	7	8	9	10			
5.	4AL15EC003	Akshata Kashinath Shinde	1	2	3	4	5	6	7	8	9	10			
6.	4AL15EC004	Akshata Patil	1	2	3	4	5	6	7	8	9	10			
7.	4AL15EC005	Alfiya Kouser	1	2	3	4	5	6	7	8	9	10			
8.	4AL15EC007	Amitkumar Konnur	1	2	3	4	5	6	7	8	9	10			
9.	4AL15EC008	Ananya M	1	2	4	3	4	5	6	7	8	9	10		
10.	4AL15EC009	Anjali H R	1	2	3	4	5	6	7	8	9	10			
11.	4AL15EC010	Anusha K	1	2	3	4	5	6	7	8	9	10			
12.	4AL15EC011	Arpana	1	2	3	4	5	6	7	4	8	9			
13.	4AL15EC012	Ashritha	1	2	3	4	5	6	7	8	9	10			
14.	4AL15EC014	Bindu P	1	2	3	4	5	6	7	8	9	10			
15.	4AL15EC015	Chaithanya S P	1	2	3	4	5	6	7	8	9	10			
16.	4AL15EC016	Challa Meghana	1	2	3	4	5	6	7	8	9	10			
17.	4AL15EC017	Charan Raj S	1	2	3	4	5	6	7	8	9	10			
18.	4AL15EC018	Deepika N Karanth	1	2	3	4	5	6	7	8	9	10			
19.	4AL15EC019	Devika H S	1	2	3	4	5	6	7	8	9	10			
20.	4AL15EC020	Dheeraj S Shetty	1	2	3	4	5	6	7	8	9	10			
	4AL15EC021	Dinesh Naganna Ambig	1	2	3	4	5	6	7	8	9	10			

Bo  
 Harshitha  
 Shreya  
 Akash  
 Akshata  
 Akshata  
 Akshata  
 Alfiya  
 Amitkumar  
 Ananya  
 Anjali  
 Anusha  
 Arpana  
 Ashritha  
 Bindu  
 Bindu  
 Chaithanya  
 Challa  
 Charan  
 Deepika  
 Dheeraj  
 Dheeraj



**Alva's Institute of Engineering & Technology**  
**Shobhavana Campus, Mijar, Moodbidri, D.K - 574225**  
 Phone: 08258-262725, Fax: 08258-262726

**DEPARTMENT OF ELECTRONICS & COMMUNICATION ENGINEERING**

22.	4AL15EC022	Divyashree A K	1	2	3	4	5	6	7	8	9	10				Divyashree
23.	4AL15EC027	Gouthami K	1	2	3	4	5	6	7	8	9	10				Gouthami
24.	4AL15EC028	Haripriya R	1	2	3	4	5	6	7	8	9	10				Haripriya
25.	4AL15EC029	Harshitha D	1	2	3	4	5	6	7	8	9	10				Harshitha
26.	4AL15EC030	Harshitha N P	1	2	3	4	5	6	7	8	9	10				Harshitha
27.	4AL15EC033	Jeevitha K	1	2	3	4	5	6	7	8	9	10				Jeevitha
28.	4AL15EC034	Joel Crasta B	1	2	3	4	5	6	7	8	9	10				Joel
29.	4AL15EC035	Karotiya Rishabh Radhekrishna	1	2	3	4	5	6	7	8	9	10				Karotiya
30.	4AL15EC037	Keerthana I K	1	2	3	4	5	6	7	8	9	10				Keerthana
31.	4AL15EC039	Lakshmi Narsimha Kulkarni	1	2	3	4	5	6	7	8	9	10				Lakshmi
32.	4AL15EC040	Likhitha P	1	2	3	4	5	6	7	8	9	10				Likhitha
33.	4AL15EC044	Maha Lakshmi	1	2	3	4	5	6	7	8	9	10				Maha
34.	4AL15EC046	Mangarshi Aishwarya Nagaraj	1	2	3	4	5	6	7	8	9	10				Mangarshi
35.	4AL15EC047	Manjula Puranikmath	1	2	3	4	5	6	7	8	9	10				Manjula
36.	4AL15EC048	Mayur Shikhare	1	2	3	4	5	6	7	8	9	10				Mayur
37.	4AL15EC049	Megha A Kadadavar	1	2	3	4	5	6	7	8	9	10				Megha
38.	4AL15EC051	Monisha P	1	2	3	4	5	6	7	8	9	10				Monisha
39.	4AL15EC052	Namratha	1	2	3	4	5	6	7	8	9	10				Namratha
40.	4AL15EC053	Nithin Krishnan K	1	2	3	4	5	6	7	8	9	10				Nithin
41.	4AL15EC054	Pavan K Rao	1	2	3	4	5	6	7	8	9	10				Pavan
42.	4AL15EC055	Pavan Kumar T J	1	2	3	4	5	6	7	8	9	10				Pavan
43.	4AL15EC056	Pavithra G K	1	2	3	4	5	6	7	8	9	10				Pavithra
44.	4AL15EC057	Pooja M	1	2	3	4	5	6	7	8	9	10				Pooja
45.	4AL15EC058	Pooja Parameshwar Hulswar	1	2	3	4	5	6	7	8	9	10				Pooja



**Alva's Institute of Engineering & Technology**  
**Shobhavana Campus, Mijar, Moodbidri, D.K - 574225**  
 Phone: 08258-262725, Fax: 08258-262726

**DEPARTMENT OF ELECTRONICS & COMMUNICATION ENGINEERING**

46.	4AL15EC059	Poojary Manish Shekhar	1	2	3	4	5	6	7	8	9	10			Shekhar
47.	4AL15EC060	Poonam Madan Gunagi	1	2	3	4	5	6	7	8	9	10			Poonam
48.	4AL15EC061	Pradeep Kumar R	1	2	3	4	5	6	7	8	9	10			Pradeep
49.	4AL15EC063	Priya Suresh Naik	1	2	3	4	5	6	7	8	9	10			Priya
50.	4AL15EC064	Priyanka	1	2	3	4	5	6	7	8	9	10			Priyanka
51.	4AL15EC065	Priyanka Bangari	1	2	3	4	5	6	7	8	9				Priyanka
52.	4AL15EC066	Priyanka H G	1	2	3	4	5	6	7	8	9	10			Priyanka
53.	4AL15EC067	Rahul Itnal	1	2	3	4	5	6	7	8	9	10			Rahul
54.	4AL15EC068	Rakshitha Rao U	1	2	3	4	5	6	7	8	9	10			Rakshitha
55.	4AL15EC069	Ranjitha	1	2	3	4	5	6	7	8	9				Ranjitha
56.	4AL15EC070	Rashmi Rao	1	2	3	4	5	6	7	8	9	10			Rashmi
57.	4AL15EC071	Rohan R	1	2	3	4	5	6	7	8	9	10			Rohan
58.	4AL15EC073	Rupesh N	1	2	3	4	5	6	7	8	9	10			Rupesh
59.	4AL15EC074	Sakkubai Salapur	1	2	3	4	5	6	7	8	9	10			Sakkubai
60.	4AL15EC075	Sandhya B J	1	2	3	4	5	6	7	8	9	10			Sandhya
61.	4AL15EC078	Sharanamma R P	1	2	3	4	5	6	7	8	9				Sharanamma
62.	4AL15EC080	Shafali S Shetty	1	2	3	4	5	6	7	8	9	10			Shafali
63.	4AL15EC081	Shivaraj Suresh Navade	1	2	3	4	5	6	7	8	9	10			Shivaraj
64.	4AL15EC082	Shraddha	1	2	3	4	5	6	7	8	9	10			Shraddha
65.	4AL15EC083	Shruthi I T	1	2	3	4	5	6	7	8	9				Shruthi
66.	4AL15EC084	Sneha G N	1	2	3	4	5	6	7	8	9	10			Sneha
67.	4AL15EC085	Sree Charan B R	1	2	3	4	5	6	7	8	9	10			Sree Charan
68.	4AL15EC086	Srilaxmi Upadhyaya	1	2	3	4	5	6	7	8	9	10			Srilaxmi
69.	4AL15EC088	Sumanth M S	1	2	3	4	5	6	7	8	9				Sumanth



**Alva's Institute of Engineering & Technology**  
**Shobhavana Campus, Mijar, Moodbidri, D.K - 574225**  
Phone: 08258-262725, Fax: 08258-262726

**DEPARTMENT OF ELECTRONICS & COMMUNICATION ENGINEERING**

70.	4AL15EC090	Suresh Mallikarjun Naragund	1	2	3	4	5	6	7	8	9	10					
71.	4AL15EC091	Sushmitha S	1	2	3	4	5	6	7	8	9	10					
72.	4AL15EC092	Teena Lobo	1	2	3	4	5	6	7	8	9						
73.	4AL15EC093	Thirtha A L	1	2	3	4	5	6	7	8	9	10					
74.	4AL15EC095	Vanashree	1	2	3	4	5	6	7	8	9	10					
75.	4AL15EC096	Varsha P	1	2	3	4	5	6	7	8	9	10					
76.	4AL15EC098	Varshitha P J	1	2	3	4	5	6	7	8	9	10					
77.	4AL15EC099	Vasasnth Kumar M	1	2	3	4	5	6	7	8	9	10					
78.	4AL15EC101	Vinay B	1	2	3	4	5	6	7	8	9	10					
79.	4AL15EC102	Vinaya Nagesh Naik	1	2	3	4	5	6	7	8	9	10					
80.	4AL15EC103	Yashwanth M	1	2	4	3	4	5	6	7	8	9					
81.	4AL15EC104	Abhishek	1	2	3	4	5	6	7	8	9	10					
82.	4AL15EC105	Sambram	1	2	3	4	5	6	7	8	9	10					
83.	4AL16EC401	Bhagya	1	2	3	4	5	6	4	7	8	9					
84.	4AL16EC402	Ganesh	1	2	3	4	5	6	7	8	9	10					
85.	4AL16EC403	Gowda Rachita B .V	1	2	3	4	5	6	7	8	9	10					
86.	4AL16EC405	Mahesh B	1	2	3	4	5	6	7	8	9	10					
87.	4AL16EC407	Prakash	1	2	3	4	5	6	7	8	9	10					
88.	4AL16EC408	Preethika J	1	2	3	4	5	6	7	8	9						
89.	4AL16EC413	Veerendrakumar	1	2	3	4	5	6	7	8	9	10					

**Coordinator**

D.V.

**Dr. D V Manjunatha**  
**Head of the Department**  
H.O.D.

Dept. Of Electronics & Communication  
Alva's Institute of Engg. & Technology  
Mijar, MOODBIDRI - 574 225



**Alva's Institute of Engineering and Technology**  
Shobhavana Campus, Mijar, Moodbidri  
Phone: 08258-262725, Fax: 08258-262726  
Department of Business Administration (MBA)

Registered Students list for the Certification Programme

Sl.No.	USN	Name
1.	4AL17MBA01	ABDUL MAHSHEED
2.	4AL17MBA02	ABHILASH SHETTY
3.	4AL17MBA03	ABHISHEK P
4.	4AL17MBA04	ABHISHEK K
5.	4AL17MBA05	AKSHAYA
6.	4AL17MBA06	ANANTH KUMAR N
7.	4AL17MBA07	ANISHA RODRIGUES
8.	4AL17MBA08	APOORVA
9.	4AL17MBA09	ARUN KUMAR A
10.	4AL17MBA10	CHAITHRA C
11.	4AL17MBA11	DHEERAJ M
12.	4AL17MBA12	DILIP KUMAR J
13.	4AL17MBA13	GAJENDRA C M
14.	4AL17MBA14	JUNAID K
15.	4AL17MBA15	LAXMI BASAVARAJ ONKAR
16.	4AL17MBA16	MAYUR MUNNOLIMATH
17.	4AL17MBA17	MEGHANA VENKATESH
18.	4AL17MBA18	MOHAMMED HASIR P
19.	4AL17MBA19	MUNIRAJU M
20.	4AL17MBA20	MUSTHafa
21.	4AL17MBA21	N B ARPITHA
22.	4AL17MBA22	NISCHITHA S V
23.	4AL17MBA23	PHILIP SIGEON M

24.	4AL17MBA24	POOJA
25.	4AL17MBA25	PRASANNA M S
26.	4AL17MBA26	PRATHIKSHA SALIAN
27.	4AL17MBA27	RAGHU NAIK
28.	4AL17MBA28	SANTHOSH D
29.	4AL17MBA30	SHETTY AISHWARYA JAYARAMA
30.	4AL17MBA31	SHETTY DIKSHA DAYANAND
31.	4AL17MBA32	SHETTY NIDHISHRI KRISHNA
32.	4AL17MBA33	SHETTY PUSHPARAJ MAHABAL
33.	4AL17MBA34	SHREE RAKSHA SHETTY
34.	4AL17MBA35	SHREEKANTH
35.	4AL17MBA36	SHREEVIDYA
36.	4AL17MBA37	SHREYA
37.	4AL17MBA38	SHRIRAKSHA
38.	4AL17MBA39	SHUBHAM RAI
39.	4AL17MBA40	SPANDANA K S
40.	4AL17MBA41	SUVEEKSHA SHETTY
41.	4AL17MBA42	THIRTHAPADA R ALEMANE
42.	4AL17MBA43	TRUPTHI RAI A
43.	4AL17MBA45	VAISHNAVI B N
44.	4AL17MBA46	VENU K
45.	4AL17MBA47	VIJETHA
46.	4AL17MBA48	VINAY K A
47.	4AL17MBA49	VINDHYA S M
48.	4AL17MBA50	VINOD BANKAPURA
49.	4AL17MBA51	VINOD KUMAR
50.	4AL17MBA52	VIVINA SAMITHA PAIS
51.	4AL17MBA53	SINDHU A
52.	4LV17MBA01	AISHWARYA KOTIAN

53.	4LV17MBA02	AKHILESH
54.	4LV17MBA03	ANVESH M SHETTY
55.	4LV17MBA04	ASHRITHA
56.	4LV17MBA05	BHAT SOWMYASHREE MAHABALA
57.	4LV17MBA06	CHAITHRA V
58.	4LV17MBA07	FRANKY BAPTIST FALLEIRA
59.	4LV17MBA08	GANESH S
60.	4LV17MBA09	HARSHA M G
61.	4LV17MBA11	IMRAN AHMAD
62.	4LV17MBA12	JEEVITHA M T
63.	4LV17MBA13	JOYSON FRANKLEN CORDA
64.	4LV17MBA14	JYOTHI
65.	4LV17MBA15	KAVYA S
66.	4LV17MBA16	KAVYASHREE T S
67.	4LV17MBA17	KIRAN
68.	4LV17MBA18	KIRAN POOJARY
69.	4LV17MBA19	KOWSHIK
70.	4LV17MBA20	KULDEEP
71.	4LV17MBA21	MANOJ A M
72.	4LV17MBA22	MARINA REESHA FERNANDES
73.	4LV17MBA24	NIKHIL JOHN MENDONCA
74.	4LV17MBA25	NIRIKSHA R SHETTY
75.	4LV17MBA26	POOJA J T
76.	4LV17MBA27	POOJA RAJU NAIK
77.	4LV17MBA28	POOJARY RAKSHIT
78.	4LV17MBA29	PRAJWAL
79.	4LV17MBA30	PRAMILA KRISHNA ACHARI
80.	4LV17MBA31	PRASHANTH NAIK
81.	4LV17MBA32	PRATHEEK JAIN

82.	4LV17MBA33	PREM FELSON SEQUEIRA
83.	4LV17MBA34	PUNEETH L N
84.	4LV17MBA35	RAGHAVENDRA PRABHU V
85.	4LV17MBA36	RANJITA NAGARAJ NAIK
86.	4LV17MBA37	RANJITH KUMAR J SHETTY
87.	4LV17MBA38	SANDEEP SHETTY
88.	4LV17MBA39	SANGRAM SHIVAJI PATIL
89.	4LV17MBA40	SANTHOSH P S
90.	4LV17MBA41	SHANKAR V UMARANE
91.	4LV17MBA42	SHAUN WINSTON PEREIRA
92.	4LV17MBA43	SHIVARANJINI M S
93.	4LV17MBA44	SHREYA SHETTY
94.	4LV17MBA45	SIMONA MASCARENHAS
95.	4LV17MBA46	SPOORTHY S BHAT
96.	4LV17MBA47	SUKESHA
97.	4LV17MBA48	SURAJ S SALIAN
98.	4LV17MBA49	SUSHMITA
99.	4LV17MBA50	SUSHMITHA
100.	4LV17MBA51	THAMEEZ
101.	4LV17MBA52	VASANTHA NAYAK

  
DEAN

Dept. of Business Administration  
Alva's Institute of Engg. & Techno-  
MIJAR - 574 223



**Alva's Institute of Engineering and Technology**  
**Shobhavana Campus, Mijar, Moodbidri**  
**Phone: 08258-262725, Fax: 08258-262726**  
**Department of Business Administration (MBA)**

**Registered Students List**

DEPARTMENT OF BUSINESS ADMINISTRATION ALVA INSTITUTE OF ENGINEERING AND TECHNOLOGY Exam: 26/6/2018			
STUDENTS LIST - GST Certificate Issue			
FINANCE & MARKETING			
S.NO	USN	NAME	
1	4AL16MBA02	AKSHATA GOUDA	
2	4AL16MBA03	ALVEERA LEBRETTA DSOUZA	
3	4AL16MBA05	ANKITHA K	
4	4AL16MBA06	ANUSHA JOTHANA TAURO	
5	4AL16MBA08	ASHWEJ KUMAR SHETTY	
6	4AL16MBA16	JENITA ROSE LASRADO	
7	4AL16MBA18	KAMATH DIVYA DAYANANDA	
8	4AL16MBA21	KOMAL A M	
9	4AL16MBA23	MADHWEESH SHETTY M	
10	4AL16MBA28	NAGAVENI U NAYAR	
11	4AL16MBA31	NIRAN H D	
12	4AL16MBA32	NITHIN C I	
13	4AL16MBA37	PRATHIVIRAJ PRABHAKAR SHETTY	
14	4AL16MBA44	REEMA MARIA DIAS	
15	4AL16MBA50	SHARAN K SHETTY	
16	4AL16MBA52	SHREEDevi EMMI	
17	4AL16MBA54	SUDARSHANA S	
18	4AL16MBA55	SUSHAN SHETTY	
19	4AL16MBA59	VINAY M R	
20	4AL16MBA60	VISHALAKSHI	
21	4LV16MBA01	AJITH KUMAR K	
22	4LV16MBA05	ARPIITHA K	
23	4LV16MBA10	CHETHAN	
24	4LV16MBA13	DILIP THOLAR	
25	4LV16MBA17	KALAVATHI H R	
26	4LV16MBA21	KUNHA	
27	4LV16MBA22	LOYD AVINASH PINTO	
28	4LV16MBA26	MEGHNA Y	
29	4LV16MBA32	NEERAJ R BALKUR	
30	4LV16MBA34	POOJA M G	
31	4LV16MBA40	RAGHAVENDRA SHETTY	
32	4LV16MBA41	RAKSHITHA R	
33	4LV16MBA42	RAVI SA SA NARENDRA	
34	4LV16MBA43	RINU THOMAS	
35	4LV16MBA44	SADHANA HP	
36	4LV16MBA45	SANJAYA KUMARA S BANNIKATTI	
37	4LV16MBA48	SHATHABHI M	
38	4LV16MBA52	SOWBHAGYA M	
39	4LV16MBA53	SUPREETHA	
40	4LV16MBA55	SUSHRUT RAMACHANDRA HARIKANTRA	
41	4LV16MBA57	VIKAS SHETTY	
42	4LV16MBA60	YASHIWANTH TIMMAPP GOND	

STUDENTS LIST - GST Certificate Issue  
FINANCE

S.NO	USN	NAME	
1	4AL16MBA04	ASHIKA	
2	4AL16MBA09	ASHWITH	
3	4AL16MBA11	CHIRAG S	
4	4AL16MBA12	DEEVITH DEVADIGA	
5	4AL16MBA29	NANDAN P R	
6	4AL16MBA35	PRAJWALI H G	
7	4AL16MBA36	PRASHANTHA DEVADIGA	
8	4AL16MBA38	PREMANANDA	
9	4AL16MBA40	RAKSHA H SHETTY	
10	4AL16MBA41	RAKSHIT GANAPATI NAIK	
11	4AL16MBA46	SAIKIRAN SHETTY	
12	4AL16MBA51	SHEIKH SHANID	
13	4AL16MBA56	SUSHMITHA JAIN	
14	4AL16MBA58	VIGNHESHA KUMAR K V	
15	4LV16MBA06	ASHWINI NAIK S	
16	4LV16MBA08	BALEGAR MOHAMMAD YASIN	
17	4LV16MBA09	BASAVARAJ S JAWOORMATH	
18	4LV16MBA12	DEVRAJ K V	
19	4LV16MBA14	GANESHA	
20	4LV16MBA20	KISHORE	
21	4LV16MBA23	MANJUNATHA C	
22	4LV16MBA24	MANJUNATHA J N	
23	4LV16MBA27	N SHREYAS KUMAR RAO	
24	4LV16MBA33	NISHA	
25	4LV16MBA35	PRADEEP KUMAR	
26	4LV16MBA37	PRATHAP CHANDRA SHETTY S	
27	4LV16MBA51	SHRUTI C	
28	4LV16MBA56	VANISHREE	

*(Signature)*

DEAN

Dept. of Business Administration  
Alva's Institute of Engg. & Technology  
MIJAR - 574 225



**Alva's Institute of Engineering and Technology**  
**Shobhavana Campus, Mijar, Moodbidri**  
**Phone: 08258-262725, Fax: 08258-262726**  
**Department of Business Administration (MBA)**

Student Registration for Working with Microsoft Office 2013		
SL. No.	USN	Name of the student
1	4AL17MBA01	ABDUL MAHSHEED
2	4AL17MBA02	ABHILASH SHETTY
3	4AL17MBA03	ABHISHEK P
4	4AL17MBA04	ABHISHEK K
5	4AL17MBA05	AKSHAYA
6	4AL17MBA06	ANANTH KUMAR N
7	4AL17MBA07	ANISHA RODRIGUES
8	4AL17MBA08	APOORVA
9	4AL17MBA09	ARUN KUMAR A
10	4AL17MBA10	CHAITHRA C
11	4AL17MBA11	DHEERAJ M
12	4AL17MBA12	DILIP KUMAR J
13	4AL17MBA13	GAJENDRA C M
14	4AL17MBA14	JUNAID K
15	4AL17MBA15	LAXMI BASAVARAJ ONKAR
16	4AL17MBA16	MAYUR MUNNOLIMATH
17	4AL17MBA17	MEGHANA VENKATESH
18	4AL17MBA18	MOHAMMED HASIR P
19	4AL17MBA19	MUNIRAJU M
20	4AL17MBA20	MUSTHafa
21	4AL17MBA21	N B ARPITHA
22	4AL17MBA22	NISCHITHA S V
23	4AL17MBA23	PHILIP SIGEON M
24	4AL17MBA24	POOJA
25	4AL17MBA25	PRASANNA M S
26	4AL17MBA26	PRATHIKSHA SALIAN
27	4AL17MBA27	RAGHU NAIK
28	4AL17MBA28	SANTHOSH D
29	4AL17MBA30	SHETTY AISHWARYA JAYARAMA
30	4AL17MBA31	SHETTY DIKSHA DAYANAND
31	4AL17MBA32	SHETTY NIDHISHRI KRISHNA
32	4AL17MBA33	SHETTY PUSHPARAJ MAHABAL
33	4AL17MBA34	SHREE RAKSHA SHETTY
34	4AL17MBA35	SHREEKANTH
35	4AL17MBA36	SHREEVIDYA
36	4AL17MBA37	SHREYA
37	4AL17MBA38	SHRIRAKSHA
38	4AL17MBA39	SHUBHAM RAI
39	4AL17MBA40	SPANDANA K S
40	4AL17MBA41	SUVEEKSHA SHETTY
41	4AL17MBA42	THIRTHAPADA R ALEMANE
42	4AL17MBA43	TRUPTHI RAI A
43	4AL17MBA45	VAISHNAVI B N
44	4AL17MBA46	venu K
45	4AL17MBA48	VINAY K A
46	4AL17MBA49	VINDHYA S M



**Alva's Institute of Engineering and Technology**  
**Shobhavana Campus, Mijar, Moodbidri**  
**Phone: 08258-262725, Fax: 08258-262726**  
**Department of Business Administration (MBA)**

47	4AL17MBA50	VINOD BANKAPURA
48	4AL17MBA51	VINOD KUMAR
49	4AL17MBA52	VIVINA SAMITHA PAIS
50	4AL17MBA53	SINDHU A
51	4LV17MBA01	ANSHWARYA KOTIAN
52	4LV17MBA02	AKHILESH
53	4LV17MBA03	ANVESH M SHETTY
54	4LV17MBA04	ASHRITHA
55	4LV17MBA05	BHAT SOWMYASHREE MAHABALA
56	4LV17MBA06	CHAITHRA V
57	4LV17MBA07	FRANKY BAPTIST FALLEIRA
58	4LV17MBA08	GANESH S
59	4LV17MBA09	HARSHA M G
60	4LV17MBA11	IMRAN AHMAD
61	4LV17MBA12	JEEVITHA M T
62	4LV17MBA13	JOYSON FRANKLEN CORDA
63	4LV17MBA14	JYOTHI
64	4LV17MBA15	KAVYA S
65	4LV17MBA16	KAVYASHREE T S
66	4LV17MBA17	KIRAN
67	4LV17MBA18	KIRAN POOJARY
68	4LV17MBA19	KOWSHIK
69	4LV17MBA20	KULDEEP
70	4LV17MBA21	MANOJ A M
71	4LV17MBA22	MARINA REESHA FERNANDES
72	4LV17MBA23	NAVEEN GOWDA
73	4LV17MBA24	NIKHIL JOHN MENDONCA
74	4LV17MBA25	NIRIKSHA R SHETTY
75	4LV17MBA26	POOJA J T
76	4LV17MBA27	POOJA RAJU NAIK
77	4LV17MBA28	POOJARY RAKSHIT
78	4LV17MBA29	PRAJWAL
79	4LV17MBA30	PRAMILA KRISHNA ACHARI
80	4LV17MBA31	PRASHANTH NAIK
81	4LV17MBA32	PRATHEEK JAIN
82	4LV17MBA33	PREM FELSON SEQUEIRA
83	4LV17MBA34	PUNEETH L N
84	4LV17MBA35	RAGHAVENDRA PRABHU V
85	4LV17MBA36	RANJITA NAGARAJ NAIK
86	4LV17MBA37	RANJITH KUMAR J SHETTY
87	4LV17MBA38	SANDEEP SHETTY
88	4LV17MBA39	SANGRAM SHIVAJI PATIL
89	4LV17MBA40	SANTHOSH P S
90	4LV17MBA41	SHANKAR V UMARANE
91	4LV17MBA42	SHAUN WINSTON PEREIRA
92	4LV17MBA43	SHIVARANJINI M S
93	4LV17MBA44	SHREYA SHETTY
94	4LV17MBA45	SIMONA MASCARENHAS
95	4LV17MBA46	SPOORTHY S BHAT
96	4LV17MBA47	SUKESHA
97	4LV17MBA48	SURAJ S SALIAN
98	4LV17MBA49	SUSHMITA
99	4LV17MBA50	SUSHMITHA
100	4LV17MBA51	THAMEEZ
101	4LV17MBA52	VASANTHA NAYAK

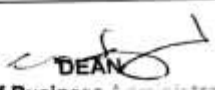
  
DEAN  
Dept. of Business Administration  
Alva's Institute of Engineering and Technology

**STUDENT LIST**

<b>A- Section</b>		<b>Room No: 401</b>
<b>Sl.No</b>	<b>USN</b>	<b>Name</b>
1	4AL17CS002	Ajeeyashree K
2	4AL17CS003	Akshat Khandelwal
3	4AL17CS004	Akshata Narayana Hegde
4	4AL17CS005	Amrutha M
5	4AL17CS006	Anilkumar B N
6	4AL17CS007	Anusha
7	4AL17CS008	Anvitha Poojary
8	4AL17CS009	Anvitha U
9	4AL17CS010	Apeksha Rajendra Rane
10	4AL17CS011	Apoorva H P
11	4AL17CS012	Apoorva K N
12	4AL17CS013	Aruna K
13	4AL17CS014	Asha N Balamuri
14	4AL17CS015	Asha Rudrappa Totagi
15	4AL17CS016	Ashika
16	4AL17CS017	Ashwini
17	4AL17CS018	Ashwini Shekarappa Jadamali
18	4AL17CS019	Bhramari P Shetty
19	4AL17CS020	Chandana Patil
20	4AL17CS021	Chetana H
21	4AL17CS022	Chethana J
22	4AL17CS023	Chinmay Kumar R S
23	4AL17CS024	D Jasmine Joyline
24	4AL17CS025	Datta Kiran A B
25	4AL17CS048	Madan G Gudigar
26	4AL17CS111	Vineeth R
27	4AL17ME001	Abdul Rahiman
28	4AL17ME002	Abhijith
29	4AL17ME003	Adithya Nayak
30	4AL17ME004	Adithya R Bhat
31	4AL17ME006	Akash M
32	4AL17ME007	Akshay Kulal
33	4AL17ME008	Akshay Kumar S
34	4AL17ME009	Alisab Mahamadsab Mulagund

35	4AL17ME010	Anson Dmello
36	4AL17ME011	Apporva C Kadadevar
37	4AL17ME012	Arjun R
38	4AL17ME013	Ashutosh R Shivanagodar
39	4AL17ME014	Aswin Thankachan
40	4AL17ME016	C Zulkifly
41	4AL17ME017	Chandana G S
42	4AL17ME018	Charan M S
43	4AL17ME019	Chinmay Ganesh k
44	4AL17ME020	Chirag K R
45	4AL17ME021	Devaraj P Sataraddi

<b>B- Section</b>		<b>Room No: 402</b>
<b>Sl.No</b>	<b>USN</b>	<b>Name</b>
1	4AL17CS026	Dhanraj N
2	4AL17CS027	Dhanya Bhat
3	4AL17CS028	Dheeraj Krishna Devadig
4	4AL17CS029	Dsouza Elston Ronald
5	4AL17CS030	Gayatri V Kamat
6	4AL17CS031	Gowda Roshni Shivprakash
7	4AL17CS032	Harshith C P
8	4AL17CS033	Hemalatha S
9	4AL17CS034	Jagath Haren
10	4AL17CS035	Jayalakshmi M
11	4AL17CS037	John Alsten Tauro
12	4AL17CS038	K Thrishul
13	4AL17CS039	Kanaka B S
14	4AL17CS040	Kavana V
15	4AL17CS041	Kavya
16	4AL17CS042	Kavya R Shetty
17	4AL17CS043	Keerthana B
18	4AL17CS044	Koushik S N
19	4AL17CS046	Likitha M
20	4AL17CS047	M C Suchithra Heggade

21	4AL17CS049	Madan Gowda V
22	4AL17CS050	Mhaske Pooja Sambhaji
23	4AL17CS098	Spoorthi M S
24	4AL17ME005	Aditya Rathore
25	4AL17ME022	Girish L
26	4AL17ME023	Gururaj
27	4AL17ME024	Harshavardhana Achari L S
28	4AL17ME025	Harshith G B
29	4AL17ME026	Hemanth P
30	4AL17ME027	Husenbasha
31	4AL17ME028	Inamdar Pavan Raghavendra
32	4AL17ME029	K Mahanthesh
33	4AL17ME030	Karan H S
34	4AL17ME031	Karthik Prabhu
35	4AL17ME032	Kishor H H
36	4AL17ME034	LaxamannaB Hebbal
37	4AL17ME035	Madhu G K
38	4AL17ME036	Mithesh Gowda J R
39	4AL17ME037	Musthak Ahamed T H
40	4AL17ME039	Nandeesh M Hiremath
41	4AL17ME040	Naveen Kumar M C
42	4AL17ME041	Pavan
43	4AL17ME042	Prafful M S
44	4AL17ME043	Gawda Purushotham Nagesh
45	4AL17ME045	Raghavendra M G
46	4AL17ME046	Rahul H N
47	4AL17ME047	Rajnish Kumar Mishra
48	4AL17ME048	Rakesh K S

<b>C- Section</b>		<b>Room No: 403</b>
<b>Sl.No</b>	<b>USN</b>	<b>Name</b>
1	4AL17CS051	Mahek Sabha
2	4AL17CS052	Nagashree Arun M
3	4AL17CS053	Naik Nayana Ganapati
4	4AL17CS054	Nanditha R Shetty
5	4AL17CS055	Netra Suresh Gudagamnala
6	4AL17CS056	Pallavi
7	4AL17CS057	Pavana P
8	4AL17CS058	Poojashree K
9	4AL17CS059	Prajna
10	4AL17CS060	Prajwal Shet
11	4AL17CS061	Pradmod Jammanakatti
12	4AL17CS062	Pranav L M
13	4AL17CS063	Praveen Kumar
14	4AL17CS064	Praveen Kumar S
15	4AL17CS065	Preethi
16	4AL17CS066	Priya H T
17	4AL17CS067	Priyanka Shivanand Killedar
18	4AL17CS068	Puneeth Kumar D N
19	4AL17CS069	Punith G
20	4AL17CS070	Rachana K N
21	4AL17CS071	Raghavi Harischandra Gaonkar
22	4AL17CS072	Rahul Reddy R
23	4AL17ME015	Bharath BD
24	4AL17ME038	N Sunil Naik
25	4AL17ME049	Rakshak Rai
26	4AL17ME050	Rakshith Ramesh Marakala
27	4AL17ME051	Rathnakara
28	4AL17ME052	Rishab Rajesh Rao
29	4AL17ME053	Rohan Prabhu
30	4AL17ME054	Rohith Raju Soradi
31	4AL17ME055	Rithesh S Shetty
32	4AL17ME056	S Y Mohan Kumar
33	4AL17ME057	Sachin Krishna Moger
34	4AL17ME058	Sanjay M

35	4AL17ME059	Shanthakumar N
36	4AL17ME060	Shashank V Poojary
37	4AL17ME061	Shetty Ritvik Sudhakar
38	4AL17ME062	Shetty Sanket Sudhakar
39	4AL17ME063	Shetty Yashas Balakrishna
40	4AL17ME064	Shravankumar M Timmapur
41	4AL17ME065	Shreyas Tiwari
42	4AL17ME066	Shrivatsa S Taddewadi
43	4AL17ME067	Sidharth S
44	4AL17ME068	Singh Nikhil Devendra

<b>D- Section</b>		<b>Room No: 404</b>
<b>Sl.No</b>	<b>USN</b>	<b>Name</b>
1	4AL17CS036	Jayraj ChiragKumar shah
2	4AL17CS073	Raksha S
3	4AL17CS074	Ramitha Y S
4	4AL17CS075	Rani M D
5	4AL17CS076	Ravali P
6	4AL17CS077	Rohan Mahaveer
7	4AL17CS078	Rohan Vashista B M
8	4AL17CS079	Rousha
9	4AL17CS080	Sachin Rajora
10	4AL17CS081	Sana F Habib
11	4AL17CS082	Sanjana
12	4AL17CS083	Shah Dhruvil Amit
13	4AL17CS084	Shaifa Shala
14	4AL17CS085	Shanbhag Atish Manoj
15	4AL17CS086	Shetty Ankit Suresh
16	4AL17CS087	Shetty Disha Ravindra
17	4AL17CS089	Shetty Sathvik Ravindra
18	4AL17CS090	Shilpa S U
19	4AL17CS091	Shreetal Kalabandi
20	4AL17CS099	Shrilatha K Kamath

21	4AL17ME033	Vikrant Vishwanath Kunder
22	4AL17ME044	R Uma Shankar
23	4AL17ME069	Sourabh
24	4AL17ME070	Soyab P Nadaf
25	4AL17ME071	Sree Raksha S
26	4AL17ME072	Srivatsa H S
27	4AL17ME073	Sudarshan B
28	4AL17ME074	Suddep Kumar Jain
29	4AL17ME075	Suhas A
30	4AL17ME076	Sujan Shekar H S
31	4AL17ME077	Suman Singh
32	4AL17ME078	Suraj Koli
33	4AL17ME080	Tajuddin H I
34	4AL17ME081	Thachery Dhaxith
35	4AL17ME083	Veena V
36	4AL17ME084	Vignesh K R
37	4AL17ME085	Vignesh P S
38	4AL17ME086	Vikas Shivayogi Kariyappanavar
39	4AL17ME087	Vineeth R Shetty
40	4AL17ME088	Vinodraj
41	4AL17ME089	Viresh B Sirimani
42	4AL17ME090	Vishal S
43	4AL17ME091	Yashwanth C
44	4AL16M3101	Manoj B

<b>E- Section</b>		<b>Room No: 411</b>
<b>Sl.No</b>	<b>USN</b>	<b>Name</b>
1	4AL17ME700	Amara N S
2	4AL17ME701	Ashish S Shetty
3	4AL17ME702	Keerthinath B M
4	4AL17ME703	Pavan R
5	4AL17ME704	Shankar U Bhimarani
6	4AL17ME705	Shridhar Shivakumar Hiremath
7	4AL17ME706	Varun S
8	4AL16ME705	Bipin Kumar
9	4AL15ME719	Mohammed Dhanish
10	4AL17CS045	Lathik Moger
11	4AL17CS092	Shrinivasa
12	4AL17CS093	Shwetha M S
13	4AL17CS094	Sindhu N
14	4AL17CS095	Sneha K Bakale
15	4AL17CS096	Soundarya R
16	4AL17CS097	Spoorthi Balaji
17	4AL17CS100	Suhas M S
18	4AL17CS101	Surya Prakash S
19	4AL17CS102	Sushmitha
20	4AL17CS103	Sushmitha B Poojary
21	4AL17CS104	Syed Hudaif Ibrahim
22	4AL17CS105	Tejaswini R
23	4AL17CS106	Varshitha
24	4AL17CS107	Vidya K C
25	4AL17CS108	Viha B Raju
26	4AL17CS109	Vikas A L
27	4AL17CS110	Vikas M
28	4AL17CS112	Vinod Kumar
29	4AL17CS113	Vishal D
30	4AL16CV012	Athithya H Shetty



H. D. D.  
Dept. Of Physics  
Alva's Institute of Engg. & Technology  
Mijar, MOODBIDRI - 574 225

**STUDENT LIST**

<b>F - Section</b>		<b>Room No: 401</b>	
<b>Sl. No</b>	<b>USN</b>	<b>Branch</b>	<b>Name</b>
1	4AL17CV002	CV	Adarsh M
2	4AL17CV004	CV	Areshwareddy
3	4AL17CV005	CV	Ashwini P Chandrapattan
4	4AL17CV006	CV	Ashwini S C
5	4AL17CV007	CV	Aspar A K
6	4AL17CV009	CV	Bhagyashree
7	4AL17CV010	CV	Bhagyashree A K
8	4AL17CV011	CV	Bhandary Darshan Satish
9	4AL17CV012	CV	Bhushan S
10	4AL17CV014	CV	Bindu N R
11	4AL17CV015	CV	Chetan Kumar V
12	4AL17CV016	CV	Dhanush Hemant Kottary
13	4AL17CV017	CV	Dipu Laishram
14	4AL17CV018	CV	Divakar
15	4AL17CV019	CV	Gokul krishna
16	4AL17CV062	CV	Shaaz Moideen
17	4AL17CV068	CV	Somorjit Laishram
18	4AL17EC001	ECE	Abhishek
19	4AL17EC002	ECE	Abhishek M Shastry K
20	4AL17EC003	ECE	Abhishek Vasudev Mahendrakar
21	4AL17EC004	ECE	Ajitha
22	4AL17EC005	ECE	Akshan Sandeep D Souza
23	4AL17EC006	ECE	Akshatha M Deshpande
24	4AL17EC007	ECE	Akshatha Ranganath
25	4AL17EC008	ECE	Akshay
26	4AL17EC061	ECE	Bhargavi
27	4AL17EC009	ECE	Bhavith
28	4AL17EC010	ECE	Bhoomika Ramachandra Hebbar
29	4AL17EC011	ECE	Bindushri
30	4AL17EC012	ECE	Brunda H Y
31	4AL17EC013	ECE	Brunda P D
32	4AL17EC014	ECE	Chaitanya B N
33	4AL17EC015	ECE	Chandan C
34	4AL17IS001	ISE	Ahimsa Jain
35	4AL17IS002	ISE	Akshata L Hegde
36	4AL17IS003	ISE	Akshatha A M
37	4AL17IS004	ISE	Akshita A Poojary
38	4AL17IS005	ISE	Albin George

39	4AL17IS006	ISE	Amin Vishak Dinesh
40	4AL17IS008	ISE	Arvind T
41	4AL17IS011	ISE	B Sai Harsha
42	4AL17EC016	ECE	Chandan C
43	4AL17IS017	ISE	Chandan N R
44	4AL17IS012	ISE	Danush Kumar
45	4AL17IS038	ISE	Rakesh T

G - Section			Room No: 402
Sl. No	USN	Branch	Name
1	4AL17CV020	CV	Hithesh P
2	4AL17CV021	CV	K B Kushi
3	4AL17CV022	CV	Kanika M N
4	4AL17CV023	CV	Karthik Kapse
5	4AL17CV024	CV	Karthik Kumar M
6	4AL17CV058	CV	Rajkumar Sanathoi
7	4AL17CV026	CV	Kiran Sagar K
8	4AL17CV028	CV	Likith B Shetty
9	4AL17CV029	CV	Lustre Chongthan
10	4AL17CV030	CV	M Advith Jain
11	4AL17CV031	CV	M Harsha Kumar
12	4AL17CV034	CV	Manoj G
13	4AL17CV035	CV	Manojkumar B
14	4AL17CV037	CV	Mithun Gowda B
15	4AL17CV038	CV	Mohamed Rehan
16	4AL17CV039	CV	Mohammed Nadeem Shaikh
17	4AL17CV040	CV	Mohammed Nesar K
18	4AL17CV041	CV	Mohammed Valeed Ali
19	4AL17CV042	CV	Moshin I Bijapur
20	4AL17EC018	ECE	Chandana G S
21	4AL17EC019	ECE	Chandrika M
22	4AL17EC020	ECE	Channabasava
23	4AL17EC021	ECE	Chethan Kumar
24	4AL17EC022	ECE	Cyril Prashanth
25	4AL17EC023	ECE	Darshan H B
26	4AL17EC024	ECE	Deeksha J Acharya
27	4AL17EC025	ECE	Dhamini C L

28	4AL17EC026	ECE	Dhanya Shetty
29	4AL17EC027	ECE	Dhavala
30	4AL17EC028	ECE	Dheeraj Uday Shet
31	4AL17EC029	ECE	Disha
32	4AL17EC030	ECE	Divyashree L V
33	4AL17EC031	ECE	Divyashri Bahubali Samajage
34	4AL17EC032	ECE	Gagan M K
35	4AL17EC033	ECE	Haravi Soujanya Balappa
36	4AL17EC034	ECE	Harsha P
37	4AL17IS017	ISE	Harshitha T
38	4AL17EC035	ECE	Hemalatha Sanil
39	4AL17EC036	ECE	Jagadeesha Hegde
40	4AL17EC085	ECE	Sharon Carol Pereira
41	4AL17IS010	ISE	Ashwitha R Salian
42	4AL17IS013	ISE	Deeksha
43	4AL17IS014	ISE	Dikshit Govind Kotian
44	4AL17IS015	ISE	Divyashree
45	4AL17IS019	ISE	Jaidithya Y
46	4AL17IS018	ISE	Jaisubhash B
47	4AL17IS020	ISE	Johnson Crastha B
48	4AL17IS023	ISE	K Shama
49	4AL17IS021	ISE	Karuna n
50	4AL17IS022	ISE	Kavyashree S
51	4AL17IS025	ISE	Lokesh P

H - Section			Room No: 403
Sl. No	USN	Branch	Name
1	4AL17CV003	CV	Akumtoshi T Jamir
2	4AL17CV027	CV	Livdise Y Sangtam
3	4AL17CV044	CV	Nidhi S
4	4AL17CV046	CV	Nitin P
5	4AL17CV047	CV	OM Prakash
6	4AL17CV048	CV	P Jose Sharon
7	4AL17CV050	CV	Pavan Gowda K C
8	4AL17CV049	CV	Pavan M
9	4AL17CV051	CV	Pradeep Teggi
10	4AL17CV052	CV	Prajwal I K
11	4AL17CV053	CV	Prajwal U

12	4AL17CV054	CV	Preetham S
13	4AL17CV055	CV	Pruthvi B C
14	4AL17CV056	CV	Rachana C Hulikatti
15	4AL17CV057	CV	Rajkumar Rathod
16	4AL17CV059	CV	S Nagarjun
17	4AL17CV060	CV	Sachin Basavaraj Biradar
18	4AL17CV061	CV	Sagar K J
19	4AL17EC037	ECE	Jyoti S Donur
20	4AL17EC038	ECE	K Muthu
21	4AL17EC039	ECE	K Vishal Pawade
22	4AL17EC040	ECE	Kavya M M
23	4AL17EC041	ECE	Kishan Shetty
24	4AL17EC042	ECE	Kishore N
25	4AL17EC043	ECE	Lavanya B
26	4AL17EC044	ECE	Lepakshi T V
27	4AL17EC045	ECE	M V Ramya
28	4AL17EC046	ECE	Madiwalar Akshata Ningappa
29	4AL17EC047	ECE	Madugondemanjunatha
30	4AL17EC048	ECE	Mahesh H
31	4AL17EC049	ECE	Mamatha V R
32	4AL17EC050	ECE	Manjunatha H K
33	4AL17EC051	ECE	Mayya Sharathkumar
34	4AL17EC052	ECE	Melisha Dsouza
35	4AL17EC053	ECE	Mohanababu D G
36	4AL17EC054	ECE	Monica S
37	4AL17EC055	ECE	Mounitha D M
38	4AL17EC056	ECE	Nachiketha S Bhat
39	4AL17IS024	ISE	Kunder Mayuresh Ragunatha
40	4AL17IS026	ISE	Manish R
41	4AL17IS028	ISE	Methish R
42	4AL17IS029	ISE	Namitha D
43	4AL17IS031	ISE	Navya Poojary
44	4AL17IS032	ISE	Nikitha Shetty
45	4AL17IS035	ISE	Priya
46	4AL17IS036	ISE	Rachana Shetty
47	4AL17IS033	ISE	Pavan Y N
48	4AL17IS045	ISE	Shreyas H E
49	4AL17IS030	ISE	Nandakishore V

<b>I - Section</b>		<b>Room No: 404</b>	
<b>Sl. No</b>	<b>USN</b>	<b>Branch</b>	<b>Name</b>
1	4AL17CV025	CV	Kavya S S
2	4AL17CV063	CV	Sharanabasappa Patil
3	4AL17CV064	CV	Shashank Sirsikar
4	4AL17CV065	CV	Shetty Shashank Rajeev
5	4AL17CV066	CV	Shriharsha S Taddewadi
6	4AL17CV067	CV	Shwethashree
7	4AL17CV069	CV	Soniya G S
8	4AL17CV070	CV	Soraisam Priyamani Devi
9	4AL17CV071	CV	Srajan Das
10	4AL17CV072	CV	Srinivasa R
11	4AL17CV073	CV	Supriya S
12	4AL17CV074	CV	Sushmitha
13	4AL17CV075	CV	Tasmiya Anjum
14	4AL17CV076	CV	Thiyam Castro Singh
15	4AL17CV077	CV	Vaibhava S
16	4AL17CV078	CV	Vedashree G
17	4AL17CV080	CV	Vidyashree
18	4AL17CV089	CV	Yendrebam Malemnamba Singh
19	4AL17EC057	ECE	NagaGanesh N
20	4AL17EC058	ECE	Namratha J Nair
21	4AL17EC060	ECE	Navya
22	4AL17EC062	ECE	Niharika Narayana L
23	4AL17EC063	ECE	Nishantha V R
24	4AL17EC064	ECE	P V Sai Suraksha
25	4AL17EC065	ECE	Padmashree B S
26	4AL17EC066	ECE	Padmini M
27	4AL17EC067	ECE	Pavan M
28	4AL17EC068	ECE	Pavithran S
29	4AL17EC069	ECE	Persis P
30	4AL17EC070	ECE	Pooja K S
31	4AL17EC072	ECE	Pragati M Kundalkar
32	4AL17EC073	ECE	Prajwal Kamagethi Chakravarthi P L
33	4AL17EC074	ECE	Prashantha Naik
34	4AL17EC075	ECE	Princia Melita Dsouza
35	4AL17EC076	ECE	Rajeshwari Gadagi
36	4AL17IS027	ISE	Melody Naroem
37	4AL17IS037	ISE	Rachitha Shetty
38	4AL17IS039	ISE	Ravi V Math

39	4AL17IS040	ISE	Roopashree J
40	4AL17IS041	ISE	S Nikil Tejaswi
41	4AL17IS042	ISE	Saikumar S
42	4AL17IS043	ISE	Shetty Rachana Chandrashekar
43	4AL17CS088	CSE	Shetty Rishab Vijay
44	4AL17IS046	ISE	Shreyas R Shetty
45	4AL17IS047	ISE	Sinchana
46	4AL17IS048	ISE	Srihari B
47	4AL17IS052	ISE	Washington Huidrom

<b>J - Section</b>		<b>Room No: 411</b>	
<b>Sl. No</b>	<b>USN</b>	<b>Branch</b>	<b>Name</b>
1	4AL17CV008	CV	Basavana Gouda M H
2	4AL17CV013	CV	Bhuvan J Shetty
3	4AL17CV032	CV	Mahantesh Nagappa Garadimani
4	4AL17CV033	CV	Malakanna Sharanappa Kudari
5	4AL17CV036	CV	Mithulesh J M
6	4AL17CV043	CV	Naveena M
7	4AL17CV079	CV	Venkateshwar
8	4AL17CV081	CV	Vijayalakshmi K R
9	4AL17CV082	CV	Vikas G Gowda
10	4AL17CV083	CV	Viraj
11	4AL17CV084	CV	Vishal S
12	4AL17CV085	CV	Vishwas K Somashekaraiah
13	4AL17CV086	CV	Wahengbam Aristo Singh
14	4AL17CV087	CV	Warempam Kishan Singh
15	4AL17CV088	CV	Yajnesh Madivala
16	4AL17CV090	CV	Yuvaraj N
17	4AL17EC059	ECE	Naveen B M
18	4AL17EC071	ECE	Poorvi H J
19	4AL17EC077	ECE	Rashmitha
20	4AL17EC078	ECE	Revanth M
21	4AL17EC079	ECE	Rohan Shetty
22	4AL17EC080	ECE	Roshni A B
23	4AL17EC081	ECE	S Nagashree
24	4AL17EC082	ECE	Sahana C
25	4AL17EC083	ECE	Sahana S R
26	4AL17EC084	ECE	Sanketha S Acharya

27	4AL17EC086	ECE	Shilpa C
28	4AL17EC087	ECE	Shivalingappa Shivaputra Navi
29	4AL17EC088	ECE	Shradha
30	4AL17EC089	ECE	Suman Rathod
31	4AL17EC090	ECE	Sushmitha R Naik
32	4AL17EC091	ECE	Swastik R Gowda
33	4AL17EC092	ECE	Varshitha S
34	4AL17EC093	ECE	Varun G Shetty
35	4AL17EC094	ECE	Venkatesh Lagamanna Kamble
36	4AL17EC095	ECE	Vidul Sambhaji Chavan
37	4AL17EC096	ECE	Yalpi Nandika
38	4AL17EC097	ECE	Yamunashree N
39	4AL17EC098	ECE	Yashaswini R
40	4AL17EC099	ECE	Yashwitha C N
41	4AL17EC100	ECE	Yathish S Rao
42	4AL17IS007	ISE	Anjali C J
43	4AL17IS009	ISE	Ashwini
44	4AL17IS016	ISE	Gangothri N V
45	4AL17IS034	ISE	Prashanth Reddy C
46	4AL17IS044	ISE	Shetty Tushar Dhananjaya
47	4AL17IS049	ISE	Sushmitha
48	4AL17IS050	ISE	T K Harshith Praasad
49	4AL17IS051	ISE	Thangsabam Bikumar Singh



H. D. D.  
Dept. Of Physics  
Alva's Institute of Engg. & Technology  
Mijar, MOODEBIDRI - 574 225

**Alva's Institute of Engineering & Technology**

Shobhavana Campus, Mijar, Moodbidri, D.K - 574225

Phone: 08258-262725, Fax: 08258-262726

### ATTENDANCE FOR CERTIFICATION COURSE

ACY :2017-18    EVEN SEM

### A-Section

[illegible]

Dr. BASAVARAJU B.  
Professor, Department of Chemistry  
Alva's Institute of Engineering & Technology  
MIJAR - 574225 D.K., Karnataka



## Alva's Institute of Engineering & Technology

Shobhavana Campus, Mijar, Moodbidri, D.K - 574225

Phone: 08258-262725, Fax: 08258-262726

24	4AL17CS025	Datta Kiran A B	1	2	3	4	5	6	7	8	9	10	11						
25	4AL17CS048	Madan G Gudigar	1	2	3	4	5	6	7	8	9	10	11						
26	4AL17CS111	Vineeth R	1	2	3	4	5	6	7	8	9	10	11						
27	4AL17ME001	Abdul Rahiman	1	2	3	4	5	6	7	8	9	10	11						
28	4AL17ME002	Abhijith	1	2	3	4	5	6	7	8	9	10	11						
29	4AL17ME003	Adithya Nayak	1	2	3	4	5	6	7	8	9	10	11						
30	4AL17ME004	Adithya R Bhat	1	2	3	4	5	6	7	8	9	10	11						
31	4AL17ME006	Akash M	1	2	3	4	5	6	7	8	9	10	11						
32	4AL17ME007	Akshay Kulal	1	2	3	4	5	6	7	8	9	10	11						
33	4AL17ME008	Akshay Kumar S	1	2	3	4	5	6	7	8	9	10	11						
34	4AL17ME009	Alisab Mahamadsab Mulagund	1	2	3	4	5	6	7	8	9	10	11						
35	4AL17ME010	Anson Dmello	1	2	3	4	5	6	7	8	9	10	11						
36	4AL17ME012	Arjun R	1	2	3	4	5	6	7	8	9	10	11						
37	4AL17ME013	Ashutosh R Shivanagodar	1	2	3	4	5	6	7	8	9	10	11						
38	4AL17ME014	Aswin Thankachan	1	2	3	4	5	6	7	8	9	10	11						
39	4AL17ME016	C Zulkifly	1	2	3	4	5	6	7	8	9	10	11						
40	4AL17ME017	Chandana G S	1	2	3	4	5	6	7	8	9	10	11						
41	4AL17ME018	Charan M S	1	2	3	4	5	6	7	8	9	10	11						
42	4AL17ME019	Chinmay Ganesh k	1	2	3	4	5	6	7	8	9	10	11						
43	4AL17ME020	Chirag K R	1	2	3	4	5	6	7	8	9	10	11						
44	4AL17ME021	Devaraj P Sataraddi	1	2	3	4	5	6	7	8	9	10	11						

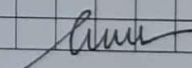
  
Dr. BASAVARAJU B.  
Professor, Department of Chemistry  
Alva's Institute of Engineering & Technology  
MIJAR - 574225 D.K. Karnataka





Dr. BASAVARAJU B.  
Professor, Department of Chemistry  
Alva's Institute of Engineering & Technology  
MIJAR - 574201, D.K. Karnataka

**Alva's Institute of Engineering & Technology**

**Shobhavana Campus, Mijar, Moodbidri, D.K - 574225**

**Phone: 08258-262725, Fax: 08258-262726**

### ATTENDANCE FOR CERTIFICATION COURSE

ACY :2017-18 EVEN SEM

### C-Section

[illegible]

Dr. BASAVARAJU B  
Professor, Department of Chemistry  
Alva's Institute of Engineering & Technology  
MIJAR - 574225 D K, Karnataka



## Alva's Institute of Engineering & Technology

Shobhavana Campus, Mijar, Moodbidri, D.K - 574225

Phone: 08258-262725, Fax: 08258-262726

23	4AL17ME038	N Sunil Naik	1	2	3	A	4	5	6	7	8	9	10							
24	4AL17ME049	Rakshak Rai	1	2	3	4	5	6	7	8	9	10	11							
25	4AL17ME050	Rakshith Ramesh Marakala	1	2	3	4	5	6	7	8	9	10	11							
26	4AL17ME051	Rathnakara	1	2	3	4	5	6	7	8	9	10	11							
27	4AL17ME052	Rishab Rajesh Rao	1	2	3	A	4	5	6	7	8	9	10							
28	4AL17ME053	Rohan Prabhu	1	2	3	4	5	6	7	8	9	10	11							
29	4AL17ME054	Rohith Raju Soradi	1	2	3	4	5	6	7	8	9	10	11							
30	4AL17ME055	Rithesh S Shetty	1	2	3	4	5	6	7	8	9	10	11							
31	4AL17ME056	S Y Mohan Kumar	1	2	3	4	5	6	7	8	9	10	11							
32	4AL17ME057	Sachin Krishna Moger	1	2	3	4	5	6	7	8	9	10	11							
33	4AL17ME058	Sanjay M	1	2	3	4	5	6	7	8	9	10	11							
34	4AL17ME059	Shanthakumar N	1	2	3	4	5	6	7	8	9	10	11							
35	4AL17ME060	Shashank V Poojary	1	2	3	4	5	6	7	8	9	10	11							
36	4AL17ME061	Shetty Ritvik Sudhakar	1	2	3	4	5	6	7	8	9	10	11							
37	4AL17ME062	Shetty Sanket Sudhakar	1	2	3	4	5	6	7	8	9	10	11							
38	4AL17ME063	Shetty Yashas Balakrishna	1	2	3	4	5	6	7	8	9	10	11							
39	4AL17ME064	Shravankumar M Timmapur	1	2	3	4	5	6	7	8	9	10	11							
40	4AL17ME065	Shreyas Tiwari	1	2	3	4	5	6	7	8	9	10	11							
41	4AL17ME066	Shrivatsa S Taddewadi	1	2	3	4	5	6	7	8	9	10	11							
42	4AL17ME067	Sidharth S	1	2	3	4	5	6	7	8	9	10	11							
43	4AL17ME068	Singh Nikhil Devendra	1	2	3	A	4	5	6	7	8	9	10							
44	4AL16ME055	Rakesh Shetty	1	2	3	4	5	6	7	8	9	10	11							
45	4AL16ME034	Mounesh	1	2	3	4	5	6	7	8	9	10	11							

Dr. BASAVARAJU B.  
Professor, Department of Chemistry  
Alva's Institute of Engineering & Technology  
MIJAR - 574225 D.K., Karnataka

**Alva's Institute of Engineering & Technology**

**Shobhavana Campus, Mijar, Moodbidri, D.K – 574225**

Phone: 08258-262725, Fax: 08258-262726

### ATTENDANCE FOR CERTIFICATION COURSE

ACY :2017-18 EVEN SEM

### D-Section

[illegible]

Dr. BASAVARAJU B

Professor, Department of Chemistry

Alva's Institute of Engineering & Technology  
MIJAR - 574225 D.K., Karnataka



## Alva's Institute of Engineering & Technology

Shobhavana Campus, Mijar, Moodbidri, D.K - 574225

Phone: 08258-262725, Fax: 08258-262726

24	4AL17ME070	Soyab P Nadaf	1	2	3	4	5	6	7	8	9	10	11						
25	4AL17ME071	Sree Raksha S	1	2	3	4	5	6	7	8	9	10	11						
26	4AL17ME072	Srivatsa H S	1	2	3	4	5	6	7	8	9	10	11						
27	4AL17ME073	Sudarshan B	1	2	3	4	5	6	7	8	9	10	11						
28	4AL17ME074	Suddep Kumar Jain	1	2	3	4	5	6	7	8	9	10	11						
29	4AL17ME075	Suhas A	1	2	3	4	5	6	7	8	9	10	11						
30	4AL17ME076	Sujan Shekar H S	1	2	3	4	5	6	7	8	9	10	11						
31	4AL17ME077	Suman Singh	1	2	3	4	5	6	7	8	9	10	11						
32	4AL17ME078	Suraj Koli	1	2	3	4	5	6	7	8	9	10	11						
33	4AL17ME080	Tajuddin H I	1	2	3	4	5	6	7	8	9	10	11						
34	4AL17ME081	Thachery Dhaxith	1	2	3	4	5	6	7	8	9	10	11						
35	4AL17ME083	Veena V	1	2	3	4	5	6	7	8	9	10	11						
36	4AL17ME084	Vignesh K R	1	2	3	4	5	6	7	8	9	10	11						
37	4AL17ME085	Vignesh P S	1	2	3	4	5	6	7	8	9	10	11						
38	4AL17ME086	Vikas Shivayogi Kariyappanavar	1	2	3	4	5	6	7	8	9	10	11						
39	4AL17ME087	Vineeth R Shetty	1	2	3	4	5	6	7	8	9	10	11						
40	4AL17ME088	Vinodraj	1	2	3	4	5	6	7	8	9	10	11						
41	4AL17ME089	Viresh B Sirimani	1	2	3	4	5	6	7	8	9	10	11						
42	4AL17ME090	Vishal S	1	2	3	4	5	6	7	8	9	10	11						
43	4AL17ME091	Yashwanth C	1	2	3	4	5	6	7	8	9	10	11						
44	4AL16ME026	Manish Hegde	1	2	3	4	5	6	7	8	9	10	11						
45	4AL16ME101	Manoj B	1	2	3	4	5	6	7	8	9	10	11						

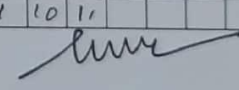
  
Dr. BASAVARAJU B  
Professor, Department of Chemistry  
Alva's Institute of Engineering & Technology  
MIJAR - 574225 D.K. Karnataka

## Alva's Institute of Engineering &amp; Technology

**Shobhavana Campus, Mijar, Moodbidri, D.K – 574225**

**Phone: 08258-262725, Fax: 08258-262726**

### ATTENDANCE FOR CERTIFICATION COURSE

ACY :2017-18 EVEN SEM

## E-Section

SL. No	USN	Name	18/2	20/2	4/3	11/3	18/3	1/4	7/4	15/4	22/4	19/5	26/5								
1	4AL17ME700	Amara N S	1	2	3	4	5	A	6	7	8	9	10								
2	4AL17ME701	Ashish S Shetty	1	2	3	4	5	6	7	8	A	9	10								
3	4AL17ME702	Keerthinath B M	1	2	3	4	5	6	7	8	9	10	11								
4	4AL17ME703	Pavan R	1	2	3	4	5	6	7	8	9	10	11								
5	4AL17ME704	Shankar U Bhimarani	1	2	3	4	5	6	7	8	9	10	11								
6	4AL17ME705	Shridhar Shivakumar Hiremath	1	2	3	4	5	6	7	8	9	10	11								
7	4AL17ME706	Varun S	1	2	3	4	5	6	7	8	9	10	11								
8	4AL17CS045	Lathik Moger	1	2	3	4	5	6	7	8	9	10	11								
9	4AL17CS092	Shrinivasa	1	2	3	4	5	6	7	8	9	10	11								
10	4AL17CS093	Shwetha M S	1	2	3	4	5	6	7	8	9	10	11								
11	4AL17CS094	Sindhu N	1	2	3	4	5	6	7	8	9	10	11								
12	4AL17CS095	Sneha K Bakale	1	2	3	4	5	6	7	8	9	10	11								
13	4AL17CS096	Soundarya R	1	2	3	4	5	6	7	8	9	10	11								
14	4AL17CS097	Spoorthi Balaji	1	2	3	4	5	6	7	8	9	10	11								
15	4AL17CS100	Suhas M S	1	2	3	4	5	6	7	8	9	10	11								
16	4AL17CS101	Surya Prakash S	1	2	3	4	5	6	7	8	9	10	11								
17	4AL17CS102	Sushmitha	1	2	3	4	5	6	7	8	9	10	11								
18	4AL17CS103	Sushmitha B Poojary	1	2	3	4	5	6	7	8	9	10	11								
19	4AL17CS104	Syed Hudaif Ibrahim	1	2	3	4	5	6	7	8	9	10	11								
20	4AL17CS105	Tejaswini R	1	2	3	4	5	6	7	8	9	10	11								
21	4AL17CS106	Varshitha	1	2	3	4	5	6	7	8	9	10	11								
22	4AL17CS107	Vidya K C	1	2	3	4	5	6	7	8	9	10	11								
23	4AL17CS108	Viha B Raju	1	2	3	4	5	6	7	8	9	10	11								



Dr. BASAVARAJU B.

Dr. BASAVARAJU B

Professor, Department of Chemistry

Alva's Institute of Engineering & Technology  
MIJAR - 574225 D.K., Karnataka



## Alva's Institute of Engineering & Technology

Shobhavana Campus, Mijar, Moodbidri, D.K - 574225

Phone: 08258-262725, Fax: 08258-262726

24	4AL17CS109	Vikas A L	1	2	3	4	5	6	7	8	9	10							
25	4AL17CS110	Vikas M	1	2	3	4	5	6	7	8	9	10	11						
26	4AL17CS112	Vinod Kumar	1	2	3	4	5	6	7	8	9	10	11						
27	4AL17CS113	Vishal D	1	2	3	4	5	6	7	8	9	10	11						

Dr. BASAVARAJU B.  
Professor, Department of Chemistry  
Alva's Institute of Engineering & Technology  
MIJAR - 574225 D.K., Karnataka

**Alva's Institute of Engineering & Technology**

**Shobhavana Campus, Mijar, Moodbidri, D.K – 574225**

Phone: 08258-262725, Fax: 08258-262726

### ATTENDANCE FOR CERTIFICATION COURSE

ACY :2017-18 ODD SEM

## F-Section

SL.NO	USN	Name	12/08	19/08	26/08	09/09	16/09	23/09	30/09	10/10	17/10	24/10	31/10	07/11	14/11	21/11
1	4AL17CV002	Adarsh M	1	2	3	4	5	6	7	8	9	10	11	12		
2	4AL17CV004	Areshwareddy	1	2	3	4	5	6	7	8	9	10	11	12		
3	4AL17CV005	Ashwini P Chandrapattan	1	2	3	4	5	6	7	8	9	10	11	12		
4	4AL17CV006	Ashwini S C	1	2	3	4	5	6	7	8	9	10	11	12		
5	4AL17CV007	Aspar A K	1	2	3	4	5	6	7	8	9	10	11	12		
6	4AL17CV009	Bhagyashree	1	2	3	4	5	6	7	8	9	10	11	12		
7	4AL17CV010	Bhagyashree A K	1	2	3	4	5	6	7	8	9	10	11	12		
8	4AL17CV011	Bhandary Darshan Satish	1	2	3	4	5	6	7	8	9	10	11	12		
9	4AL17CV012	Bhushan S	1	2	3	4	5	6	7	8	9	10	11	12		
10	4AL17CV014	Bindu N R	1	2	3	4	5	6	7	8	9	10	11	12		
11	4AL17CV015	Chetan Kumar V	1	2	3	4	5	6	7	8	9	10	11	12		
12	4AL17CV016	Dhanush Hemant Kottary	1	2	3	4	5	6	7	8	9	10	11	12		
13	4AL17CV017	Dipu Laishram	1	2	3	4	5	6	7	8	9	10	11	12		
14	4AL17CV018	Divakar	1	2	3	4	5	6	7	8	9	10	11	12		
15	4AL17CV019	Gokul krishna	1	2	3	4	5	6	7	8	9	10	11	12		
16	4AL17CV062	Shaaz Moideen	1	2	3	4	5	6	7	8	9	10	11	12		
17	4AL17CV068	Somorjit Laishram	1	2	3	4	5	6	7	8	9	10	11	12		
18	4AL17EC001	Abhishek	1	2	3	4	5	6	7	8	9	10	11	12		
19	4AL17EC002	Abhishek M Shastry K	1	2	3	4	5	6	7	8	9	10	11	12		
20	4AL17EC003	Abhishek Vasudev Mahendrakar	1	2	3	4	5	6	7	8	9	10	11	12		
21	4AL17EC004	Ajitha	1	2	3	4	5	6	7	8	9	10	11	12		
22	4AL17EC005	Akshan Sandeep D Souza	1	2	3	4	5	6	7	8	9	10	11	12		
23	4AL17EC006	Akshatha M Deshpande	1	2	3	4	5	6	7	8	9	10	11	12		
24	4AL17EC007	Akshatha Ranganath	1	2	3	4	5	6	7	8	9	10	11	12		
25	4AL17EC008	Akshay	1	2	3	4	5	6	7	8	9	10	11	12		

Dr. BASAVARAJU B

Professor, Department of Chemistry  
Alva's Institute of Engineering & Technology  
MIJAR - 574225 D.K. Karnataka



## Alva's Institute of Engineering & Technology

Shobhavana Campus, Mijar, Moodbidri, D.K - 574225

Phone: 08258-262725, Fax: 08258-262726

26	4AL17EC061	Bhargavi	1	2	3	4	5	6	7	8	9	10	11	12					
27	4AL17EC009	Bhavith	1	2	3	4	5	6	7	8	9	10	11	12					
28	4AL17EC010	Bhoomika Ramachandra Hebbar	1	2	3	4	5	6	7	8	9	10	11	12					
29	4AL17EC011	Bindushri	1	2	3	4	5	6	7	8	9	10	11	12					
30	4AL17EC012	Brunda H Y	1	2	3	4	5	6	7	8	9	10	11	12					
31	4AL17EC013	Brunda P D	1	2	3	4	5	6	7	8	9	10	11	12					
32	4AL17EC014	Chaitanya B N	1	2	3	4	5	6	7	8	9	10	11	12					
33	4AL17EC015	Chandan C	1	2	3	4	5	6	7	8	9	10	11	12					
34	4AL17IS001	Ahimsa Jain	1	2	3	4	5	6	7	8	9	10	11	12					
35	4AL17IS002	Akshata L Hegde	1	2	3	4	5	6	7	8	9	10	11	12					
36	4AL17IS003	Akshatha A M	1	2	3	4	5	6	7	8	9	10	11	12					
37	4AL17IS004	Akshita A Poojary	1	2	3	4	5	6	7	8	9	10	11	12					
38	4AL17IS005	Albin George	1	2	3	4	5	6	7	8	9	10	11	12					
39	4AL17IS006	Amin Vishak Dinesh	1	2	3	4	5	6	7	8	9	10	11	12					
40	4AL17IS008	Arvind T	1	2	3	4	5	6	7	8	9	10	11	12					
41	4AL17IS011	B Sai Harsha	1	2	3	4	5	6	7	8	9	10	11	12					
42	4AL17EC016	Chandan C	1	2	3	4	5	6	7	8	9	10	11	12					
43	4AL17EC017	Chandan N R	1	2	3	4	5	6	7	8	9	10	11	12					
44	4AL17IS012	Danush Kumar	1	2	3	4	5	6	7	8	9	10	11	12					

Dr. BASAVARAJU B.  
Professor, Department of Chemistry  
Alva's Institute of Engineering & Technology  
MIJAR - 574225 D.K., Karnataka

## Alva's Institute of Engineering &amp; Technology

**Shobhavana Campus, Mijar, Moodbidri, D.K – 574225**

Phone: 08258-262725, Fax: 08258-262726

## ATTENDANCE FOR CERTIFICATION COURSE

ACY :2017-18 ODD SEM

### G-Section

SL.NO	USN	Name	12/8	14/8	26/8	8/8	16/8	23/8	7/10	14/10	21/10	28/10	11/11	18/11						
1	4AL17CV020	Hithesh P	1	2	3	4	5	6	7	8	9	10	11	12						
2	4AL17CV021	K B Kushi	1	2	3	4	5	6	7	8	9	10	11	12						
3	4AL17CV022	Kanika M N	1	2	3	4	5	6	7	8	9	10	11	12						
4	4AL17CV023	Karthik Kapse	1	2	3	4	5	6	7	8	9	10	11	12						
5	4AL17CV024	Karthik Kumar M	1	2	3	4	5	6	7	8	9	10	11	12						
6	4AL17CV058	Rajkumar Sanathoi	1	2	3	4	5	6	7	8	9	10	11	12						
7	4AL17CV026	Kiran Sagar K	1	2	3	4	5	6	7	8	9	10	11	12						
8	4AL17CV028	Likith B Shetty	1	2	3	4	5	6	7	8	9	10	11	12						
9	4AL17CV029	Lustre Chongthan	1	2	3	4	5	6	7	8	9	10	11	12						
10	4AL17CV030	M Advith Jain	1	2	3	4	5	6	7	8	9	10	11	12						
11	4AL17CV031	M Harsha Kumar	1	2	3	4	5	6	7	8	9	10	11	12						
12	4AL17CV034	Manoj G	1	2	3	4	5	6	7	8	9	10	11	12						
13	4AL17CV035	Manojkumar B	1	2	3	4	5	6	7	8	9	10	11	12						
14	4AL17CV037	Mithun Gowda B	1	2	3	4	5	6	7	8	9	10	11	12						
15	4AL17CV038	Mohamed Rehan	1	2	3	4	5	6	7	8	9	10	11	12						
16	4AL17CV039	Mohammed Nadeem Shaikh	1	2	3	4	5	6	7	8	9	10	11	12						
17	4AL17CV040	Mohammed Nesar K	1	2	3	4	5	6	7	8	9	10	11	12						
18	4AL17CV041	Mohammed Valeed Ali	1	2	3	4	5	6	7	8	9	10	11	12						
19	4AL17CV042	Moshin I Bijapur	1	2	3	4	5	6	7	8	9	10	11	12						
20	4AL17EC018	Chandana G S	1	2	3	4	5	6	7	8	9	10	11	12						
21	4AL17EC019	Chandrika M	1	2	3	4	5	6	7	8	9	10	11	12						
22	4AL17EC020	Channabasava	1	2	3	4	5	6	7	8	9	10	11	12						
23	4AL17EC021	Chethan Kumar	1	2	3	4	5	6	7	8	9	10	11	12						
24	4AL17EC022	Cyril Prashanth	1	2	3	4	5	6	7	8	9	10	11	12						

Dr. BASAVARAJU B.



## Alva's Institute of Engineering & Technology

Shobhavana Campus, Mijar, Moodbidri, D.K - 574225

Phone: 08258-262725, Fax: 08258-262726

25	4AL17EC023	Darshan H B	1	2	3	4	5	6	7	8	9	10	11						
26	4AL17EC024	Deeksha J Acharya	1	2	3	4	5	6	7	8	9	10	11	12					
27	4AL17EC025	Dhamini C L	1	2	3	4	5	6	7	8	9	10	11	12					
28	4AL17EC026	Dhanya Shetty	1	2	3	4	5	6	7	8	9	10	11	12					
29	4AL17EC027	Dhaval	1	2	3	4	5	6	7	8	9	10	11	12					
30	4AL17EC028	Dheeraj Uday Shet	1	2	3	4	5	6	7	8	9	10	11	12					
31	4AL17EC029	Disha	1	2	3	4	5	6	7	8	9	10	11	12					
32	4AL17EC030	Divyashree L V	1	2	3	4	5	6	7	8	9	10	11	12					
33	4AL17EC031	Divyashri Bahubali Samajage	1	2	3	4	5	6	7	8	9	10	11	12					
34	4AL17EC032	Gagan M K	1	2	3	4	5	6	7	8	9	10	11	12					
35	4AL17EC033	Haravi Soujanya Balappa	1	2	3	4	5	6	7	8	9	10	11	12					
36	4AL17EC034	Harsha P	1	2	3	4	5	6	7	8	9	10	11	12					
37	4AL17IS017	Harshitha T	1	2	3	4	5	6	7	8	9	10	11	12					
38	4AL17EC035	Hemalatha Sanil	1	2	3	4	5	6	7	8	9	10	11	12					
39	4AL17EC036	Jagadeesha Hegde	1	2	3	4	5	6	7	8	9	10	11	12					
40	4AL17EC085	Sharon Carol Pereira	1	2	3	4	5	6	7	8	9	10	11	12					
41	4AL17IS010	Ashwitha R Salian	1	2	3	4	5	6	7	8	9	10	11	12					
42	4AL17IS013	Deeksha	1	2	3	4	5	6	7	8	9	10	11	12					
43	4AL17IS014	Dikshit Govind Kotian	1	2	3	4	5	6	7	8	9	10	11	12					
44	4AL17IS015	Divyashree	1	2	3	4	5	6	7	8	9	10	11	12					
45	4AL17IS019	Jaidithya Y	1	2	3	4	5	6	7	8	9	10	11	12					
46	4AL17IS018	Jaisubhash B	1	2	3	4	5	6	7	8	9	10	11	12					
47	4AL17IS020	Johnson Crastha B	1	2	3	4	5	6	7	8	9	10	11	12					
48	4AL17IS023	K Shama	1	2	3	4	5	6	7	8	9	10	11	12					
49	4AL17IS021	Karuna n	1	2	3	4	5	6	7	8	9	10	11	12					
50	4AL17IS022	Kavyashree S	1	2	3	4	5	6	7	8	9	10	11	12					
51	4AL17IS025	Lokesh P	1	2	3	4	5	6	7	8	9	10	11	12					

Dr. RASAVARAJU B.

MIJAR - SHOBHAVANA CAMPUS

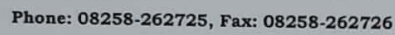

## H-Section

Dr. BASAVARAJU B.  
Professor, Department of Chemistry  
Alva's Institute of Engineering & Technology  
MIJAR - 574225 D.K., Karnataka



## Alva's Institute of Engineering & Technology

Shobhavana Campus, Mijar, Moodbidri, D.K - 574225

Phone: 08258-262725, Fax: 08258-262726

25	4AL17EC043	Lavanya B	1	2	3	4	5	6	7	8	9	10	11	12					
26	4AL17EC044	Lepakshi T V	1	2	3	4	5	6	7	8	9	10	11	12					
27	4AL17EC045	M V Ramya	1	2	3	4	5	6	7	8	9	10	11	12					
28	4AL17EC046	Madiwalar Akshata Ningappa	1	2	3	4	5	6	7	8	9	10	11	12					
29	4AL17EC047	Madugondemanjunatha	1	2	3	4	5	6	7	8	9	10	11	12					
30	4AL17EC048	Mahesh H	1	2	3	4	5	6	7	8	9	10	11	12					
31	4AL17EC049	Mamatha V R	1	2	3	4	5	6	7	8	9	10	11	12					
32	4AL17EC050	Manjunatha H K	1	2	3	4	5	6	7	8	9	10	11	12					
33	4AL17EC051	Mayya Sharathkumar	1	2	3	4	5	6	7	8	9	10	11	12					
34	4AL17EC052	Melisha Dsouza	1	2	3	4	5	6	7	8	9	10	11	12					
35	4AL17EC053	Mohanababu D G	1	2	3	4	5	6	7	8	9	10	11	12					
36	4AL17EC054	Monica S	1	2	3	4	5	6	7	8	9	10	11	12					
37	4AL17EC055	Mounitha D M	1	2	3	4	5	6	7	8	9	10	11	12					
38	4AL17EC056	Nachiketha S Bhat	1	2	3	4	5	6	7	8	9	10	11	12					
39	4AL17IS024	Kunder Mayuresh Ragunatha	1	2	3	4	5	6	7	8	9	10	11	12					
40	4AL17IS026	Manish R	1	2	3	4	5	6	7	8	9	10	11	12					
41	4AL17IS028	Methish R	1	2	3	4	5	6	7	8	9	10	11	12					
42	4AL17IS029	Namitha D	1	2	3	4	5	6	7	8	9	10	11	12					
43	4AL17IS031	Navya Poojary	1	2	3	4	5	6	7	8	9	10	11	12					
44	4AL17IS032	Nikitha Shetty	1	2	3	4	5	6	7	8	9	10	11	12					
45	4AL17IS035	Priya	1	2	3	4	5	6	7	8	9	10	11	12					
46	4AL17IS036	Rachana Shetty	1	2	3	4	5	6	7	8	9	10	11	12					
47	4AL17IS033	Pavan Y N	1	2	3	4	5	6	7	8	9	10	11	12					
48	4AL17IS045	Shreyas H E	1	2	3	4	5	6	7	8	9	10	11	12					
49	4AL17IS030	Nandakishore V	1	2	3	4	5	6	7	8	9	10	11	12					

Dr. BASAVARAJU B.  
Professor, Department of Chemistry  
Alva's Institute of Engineering & Technology  
Moodbidri

**Alva's Institute of Engineering & Technology**

**Shobhavana Campus, Mijar, Moodbidri, D.K – 574225**

**Phone: 08258-262725, Fax: 08258-262726**

### ATTENDANCE FOR CERTIFICATION COURSE

ACY :2017-18 ODD SEM

### I-Section

SL.NO	USN	Name	18/8	19/8	20/8	9/9	16/9	23/9	7/10	14/10	21/10	28/10	5/11	12/11					
1	4AL17CV025	Kavya S S	1	2	3	4	5	6	7	8	9	10	11	12					
2	4AL17CV063	Sharanabasappa Patil	1	2	3	4	5	6	7	8	9	10	11	12					
3	4AL17CV064	Shashank Sirsikar	1	2	3	4	5	6	7	8	9	10	11	12					
4	4AL17CV065	Shetty Shashank Rajeev	1	2	3	4	5	6	7	8	9	10	11	12					
5	4AL17CV066	Shriharsha S Taddewadi	1	2	3	4	5	6	7	8	9	10	11	12					
6	4AL17CV067	Shwethashree	1	2	3	4	5	6	7	8	9	10	11	12					
7	4AL17CV069	Soniya G S	1	2	3	4	5	6	7	8	9	10	11	12					
8	4AL17CV070	Soraisam Priyamani Devi	1	2	3	4	5	6	7	8	9	10	11	12					
9	4AL17CV071	Srajan Das	1	2	3	4	5	6	7	8	9	10	11	12					
10	4AL17CV072	Srinivasa R	1	2	3	4	5	6	7	8	9	10	11	12					
11	4AL17CV073	Supriya S	1	2	3	4	5	6	7	8	9	10	11	12					
12	4AL17CV074	Sushmitha	1	2	3	4	5	6	7	8	9	10	11	12					
13	4AL17CV075	Tasmiya Anjum	1	2	3	4	5	6	7	8	9	10	11	12					
14	4AL17CV076	Thiyam Castro Singh	1	2	3	4	5	6	7	8	9	10	11	12					
15	4AL17CV077	Vaibhava S	1	2	3	4	5	6	7	8	9	10	11	12					
16	4AL17CV078	Vedashree G	1	2	3	4	5	6	7	8	9	10	11	12					
17	4AL17CV080	Vidyashree	1	2	3	4	5	6	7	8	9	10	11	12					
18	4AL17CV089	Yendrebam Malemnamba Singh	1	2	3	4	5	6	7	8	9	10	11	12					
19	4AL17EC057	NagaGanesh N	1	2	3	4	5	6	7	8	9	10	11	12					
20	4AL17EC058	Namratha J Nair	1	2	3	4	5	6	7	8	9	10	11	12					
21	4AL17EC060	Navya	1	2	3	4	5	6	7	8	9	10	11	12					
22	4AL17EC062	Niharika Narayana L	1	2	3	4	5	6	7	8	9	10	11	12					
23	4AL17EC063	Nishantha V R	1	2	3	4	5	6	7	8	9	10	11	12					

Dr. BASAVARAJU B.

Professor, Department of Chemistry  
Alva's Institute of Engineering & Technology  
MIJAR - 574225 D.K., Karnataka



## Alva's Institute of Engineering & Technology

Shobhavana Campus, Mijar, Moodbidri, D.K - 574225

Phone: 08258-262725, Fax: 08258-262726

24	4AL17EC064	P V Sai Suraksha	1	2	3	4	5	6	7	8	9	10	11	12				
25	4AL17EC065	Padmashree B S	1	2	3	4	5	6	7	8	9	10	11	12				
26	4AL17EC066	Padmini M	1	2	3	4	5	6	7	8	9	10	11	12				
27	4AL17EC067	Pavan M	1	2	3	4	5	6	7	8	9	10	11	12				
28	4AL17EC068	Pavithran S	1	2	3	4	5	6	7	8	9	10	11	12				
29	4AL17EC069	Persis P	1	2	3	4	5	6	7	8	9	10	11	12				
30	4AL17EC070	Pooja K S	1	2	3	4	5	6	7	8	9	10	11	12				
31	4AL17EC072	Pragati M Kundalkar	1	2	3	4	5	6	7	8	9	10	11	12				
32	4AL17EC073	Prajwal Kamagethi Chakravarthi P L	1	2	3	4	5	6	7	8	9	10	11	12				
33	4AL17EC074	Prashantha Naik	1	2	3	4	5	6	7	8	9	10	11	12				
34	4AL17EC075	Princia Melita Dsouza	1	2	3	4	5	6	7	8	9	10	11	12				
35	4AL17EC076	Rajeshwari Gadagi	1	2	3	4	5	6	7	8	9	10	11	12				
36	4AL17IS027	Melody Naroem	1	2	3	4	5	6	7	8	9	10	11	12				
37	4AL17IS037	Rachitha Shetty	1	2	3	4	5	6	7	8	9	10	11	12				
38	4AL17IS039	Ravi V Math	1	2	3	4	5	6	7	8	9	10	11	12				
39	4AL17IS040	Roopashree J	1	2	3	4	5	6	7	8	9	10	11	12				
40	4AL17IS041	S Nikil Tejaswi	1	2	3	4	5	6	7	8	9	10	11	12				
41	4AL17IS042	Saikumar S	1	2	3	4	5	6	7	8	9	10	11	12				
42	4AL17IS043	Shetty Rachana Chandrashekar	1	2	3	4	5	6	7	8	9	10	11	12				
43	4AL17CS088	Shetty Rishab Vijay	1	2	3	4	5	6	7	8	9	10	11	12				
44	4AL17IS046	Shreyas R Shetty	1	2	3	4	5	6	7	8	9	10	11	12				
45	4AL17IS047	Sinchana	1	2	3	4	5	6	7	8	9	10	11	12				
46	4AL17IS048	Srihari B	1	2	3	4	5	6	7	8	9	10	11	12				
47	4AL17IS052	Washington Huidrom	1	2	3	4	5	6	7	8	9	10	11	12				

Dr. BASAVARAJU B.  
Professor, Department of Chemistry  
Alva's Institute of Engineering & Technology  
MIJAR - 574225 D.K., Karnataka



### J-Section

Professor, Department of Chemistry  
Alva's Institute of Engineering & Technology  
MUA - 574225 D.K. Karnataka



## Alva's Institute of Engineering & Technology

Shobhavana Campus, Mijar, Moodbidri, D.K - 574225

Phone: 08258-262725, Fax: 08258-262726

26	4AL17EC084	Sanketha S Acharya	1	2	3	4	5	6	7	8	9	10	11	12						
27	4AL17EC086	Shilpa C	1	2	3	4	5	6	7	8	9	10	11	12						
28	4AL17EC087	Shivalingappa Shivaputra Navi	1	2	3	4	5	6	7	8	9	10	11	12						
29	4AL17EC088	Shradha	1	2	3	4	5	6	7	8	9	10	11	12						
30	4AL17EC089	Suman Rathod	1	2	3	4	5	6	7	8	9	10	11	12						
31	4AL17EC090	Sushmitha R Naik	1	2	3	4	5	6	7	8	9	10	11	12						
32	4AL17EC091	Swastik R Gowda	1	2	3	4	5	6	7	8	9	10	11	12						
33	4AL17EC092	Varshitha S	1	2	3	4	5	6	7	8	9	10	11	12						
34	4AL17EC093	Varun G Shetty	1	2	3	4	5	6	7	8	9	10	11	12						
35	4AL17EC094	Venkatesh Lagamanna Kamble	1	2	3	4	5	6	7	8	9	10	11	12						
36	4AL17EC095	Vidul Sambhaji Chavan	1	2	3	4	5	6	7	8	9	10	11	12						
37	4AL17EC096	Yalpi Nandika	1	2	3	4	5	6	7	8	9	10	11	12						
38	4AL17EC097	Yamunashree N	1	2	3	4	5	6	7	8	9	10	11	12						
39	4AL17EC098	Yashaswini R	1	2	3	4	5	6	7	8	9	10	11	12						
40	4AL17EC099	Yashwitha C N	1	2	3	4	5	6	7	8	9	10	11	12						
41	4AL17EC100	Yathish S Rao	1	2	3	4	5	6	7	8	9	10	11	12						
42	4AL17IS007	Anjali C J	1	2	3	4	5	6	7	8	9	10	11	12						
43	4AL17IS009	Ashwini	1	2	3	4	5	6	7	8	9	10	11	12						
44	4AL17IS016	Gangothri N V	1	2	3	4	5	6	7	8	9	10	11	12						
45	4AL17IS034	Prashanth Reddy C	1	2	3	4	5	6	7	8	9	10	11	12						
46	4AL17IS044	Shetty Tushar Dhananjaya	1	2	3	4	5	6	7	8	9	10	11	12						
47	4AL17IS049	Sushmitha	1	2	3	4	5	6	7	8	9	10	11	12						
48	4AL17IS050	T K Harshith Praasad	1	2	3	4	5	6	7	8	9	10	11	12						
49	4AL17IS051	Thangsabam Bikumar Singh	1	2	3	4	5	6	7	8	9	10	11	12						

Dr. BASAVARAJU B  
Professor, Department of Chemistry  
Alva's Institute of Engineering & Technology  
MIJAR - 574225 D.K., Karnataka



# ALVA'S INSTITUTE OF ENGINEERING & TECHNOLOGY

Shobhavana Campus, Mijar, Moodbidri, D.K - 574225

Phone: 08258-262725, Fax: 08258-262726

## DEPARTMENT OF INFORMATION SCIENCE AND ENGINEERING

### WEB TECHNOLOGIES CERTIFICATION COURSE

#### ATTENDANCE -2017-18

SN	USN	NAME(CAPS ONLY)	22-01	23-01	24-01	25-01	29-01	30-01	31-01	01-02	02-02	03-02
1.	4AL14IS001	A P PAWDHAN JAIN	1	2	3	4	5	6	7	8	9	10
2.	4AL14IS004	ADIKESHAVAMURTHY SM	1	2	3	4	5	6	7	8	9	10
3.	4AL14IS006	AKHILA	1	2	3	4	5	6	7	8	9	10
4.	4AL14IS007	AKSHATHA	1	2	3	4	5	6	7	8	9	10
5.	4AL14IS008	ANANYA S V	1	2	3	4	5	6	7	8	9	10
6.	4AL14IS010	APURVA P	1	2	3	4	5	6	7	8	9	10
7.	4AL14IS011	ARPITA KUNNE	1	2	3	4	5	6	7	8	9	10
8.	4AL14IS012	ASHMITHA SHETTY V	1	2	3	4	5	6	7	8	9	10
9.	4AL14IS013	ASHWITHA S SHETTY	1	2	3	4	5	6	7	8	9	10
10.	4AL14IS014	CHANDRA SHREYAS P	1	2	3	4	5	6	7	8	9	10
11.	4AL14IS016	DEEKSHA	1	2	3	4	5	6	7	8	9	10
12.	4AL14IS017	DEEKSHA DINESH SHETTY	1	2	3	4	5	6	7	8	9	10
13.	4AL14IS018	DEEKSHITHA	1	2	3	4	5	6	7	8	9	10
14.	4AL14IS019	DIVYA LAXMANA NAIK	1	2	3	4	5	6	7	8	9	10
15.	4AL14IS021	KIRTHY P	1	2	3	4	5	6	7	8	9	10
16.	4AL14IS023	LOLITA CRYSTAL MENEZES	1	2	3	4	5	6	7	8	9	10
17.	4AL14IS024	MANASA	1	2	3	4	5	6	7	8	9	10
18.	4AL14IS025	MASHITHA BANU	1	2	3	4	5	6	7	8	9	10
19.	4AL14IS026	MEGHANA N R	1	2	3	4	5	6	7	8	9	10
20.	4AL14IS027	NAIK TEJAS SATISH	1	2	3	4	5	6	7	8	9	10
21.	4AL14IS028	NAYANA C N	1	2	3	4	5	6	7	8	9	10
22.	4AL14IS029	NISCHITHA T E	1	2	3	4	5	6	7	8	9	10
23.	4AL14IS031	PAVAN R	1	2	3	4	5	6	7	8	9	10
24.	4AL14IS032	POOJA SHETTY	1	2	3	4	5	6	7	8	9	10
25.	4AL14IS033	POOJA T SHETTY	1	2	3	4	5	6	7	8	9	10
26.	4AL14IS036	SACHIN	1	2	3	4	5	6	7	8	9	10
27.	4AL14IS037	SANDHYA M S	1	2	3	4	5	6	7	8	9	10
28.	4AL14IS039	SOUMYA B H	1	2	3	4	5	6	7	8	9	10
29.	4AL14IS040	SPOORTHY P N	1	2	3	4	5	6	7	8	9	10
30.	4AL14IS041	SUPRIYA K	1	2	3	4	5	6	7	8	9	10
31.	4AL14IS042	SURAKSHA	1	2	3	4	5	6	7	8	9	10

Coordinator

HoD

Dept. Of Information Science & Engineering  
Alva's Institute of Engg. & Technology  
Mijar, MOODBIDRI - 574 225



# ALVA'S INSTITUTE OF ENGINEERING & TECHNOLOGY

Shobhavana Campus, Mijar, Moodbidri, D.K - 574225

Phone: 08258-262725, Fax: 08258-262726

## DEPARTMENT OF INFORMATION SCIENCE AND ENGINEERING

JAVA CERTIFICATION COURSE ATTENDANCE -2017-18												
SN	USN	NAME(CAPS ONLY)	16-01		17-01		18-01		19-01		20-01	
			FN	AN	FN	AN	FN	AN	FN	AN	FN	AN
1.	4AL15IS001	AISHWARYA J SHETTY	1	2	3	4	5	6	7	8	9	10
2.	4AL15IS006	ANVAYA KINI	1	2	3	4	5	6	7	8	9	10
3.	4AL15IS007	CHANDAN RAMESH SHASTRI	1	2	3	4	5	6	7	8	9	10
4.	4AL15IS008	DEEPASHREE V	1	2	3	4	5	6	7	8	9	10
5.	4AL15IS009	GANESH PRASAD E	1	2	3	4	5	6	7	8	9	10
6.	4AL15IS011	HARSHITHA K O	1	2	3	4	5	6	7	8	9	10
7.	4AL15IS012	KAVANA M G	1	2	3	4	5	6	7	8	9	10
8.	4AL15IS015	MINAL PINTO	1	2	3	4	5	6	7	8	9	10
9.	4AL15IS016	MYTHRI K J	1	2	3	4	5	6	7	8	9	10
10.	4AL15IS017	NIKSHITHA	1	2	3	4	5	6	7	8	9	10
11.	4AL15IS018	NISHA	1	2	3	4	5	6	7	8	9	10
12.	4AL15IS020	PAVAN KUMAR M R	1	2	3	4	5	6	7	8	9	10
13.	4AL15IS022	POOJA	1	2	3	4	5	6	7	8	9	10
14.	4AL15IS023	POOJA GANGADHARA HEGDE	1	2	3	4	5	6	7	8	9	10
15.	4AL15IS024	POOJA R	1	2	3	4	5	6	7	8	9	10
16.	4AL15IS025	POOJA T S	1	2	3	4	5	6	7	8	9	10
17.	4AL15IS026	POOJITHA	1	2	3	4	5	6	7	8	9	10
18.	4AL15IS027	PRAJNA M	1	2	3	4	5	6	7	8	9	10
19.	4AL15IS031	RACHANA S	1	2	3	4	5	6	7	8	9	10
20.	4AL15IS036	SAMEEKSHA HEGDE	1	2	3	4	5	6	7	8	9	10
21.	4AL15IS038	SHAZIYA BANU	1	2	3	4	5	6	7	8	9	10
22.	4AL15IS041	SHETTY VIGNESH SURESH	1	2	3	4	5	6	7	8	9	10
23.	4AL15IS043	SRINIVAS S	1	2	3	4	5	6	7	8	9	10
24.	4AL15IS044	SUKANAYA V MADIWALAR	1	2	3	4	5	6	7	8	9	10
25.	4AL15IS045	SUSHMITHA H S	1	2	3	4	5	6	7	8	9	10
26.	4AL15IS046	SWARNA GOWRI R S	1	2	3	4	5	6	7	8	9	10
27.	4AL15IS047	THAIZEERA A S	1	2	3	4	5	6	7	8	9	10
28.	4AL15IS049	VISHAL NAIK N	1	2	3	4	5	6	7	8	9	10
29.	4AL15IS050	VISHWATH PUTTI	1	2	3	4	5	6	7	8	9	10
30.	4AL16IS002	AMULYA	1	2	3	4	5	6	7	8	9	10
31.	4AL16IS005	ANKITHA P	1	2	3	4	5	6	7	8	9	10
32.	4AL16IS006	ANUSHA	1	2	3	4	5	6	7	8	9	10
33.	4AL16IS007	APARNASHREE R	1	2	3	4	5	6	7	8	9	10
34.	4AL16IS008	APOORVA R	1	2	3	4	5	6	7	8	9	10
35.	4AL16IS009	CHANDANA N S	1	2	3	4	5	6	7	8	9	10
36.	4AL16IS012	DARSHAN P B	1	2	3	4	5	6	7	8	9	10
37.	4AL16IS013	DHEERAJ SHETTY	1	2	3	4	5	6	7	8	9	10
38.	4AL16IS014	GAGANA G R NAYAKA	1	2	3	4	5	6	7	8	9	10
39.	4AL16IS015	GIRIJA R	1	2	3	4	5	6	7	8	9	10
40.	4AL16IS016	GOWTHAMI H R	1	2	3	4	5	6	7	8	9	10

Coordinator

HoD

H.O.D.

Dept. Of Information Science & Engineering  
Alva's Institute of Engg. & Technology  
Mijar, MOODBIDRI - 574 225



# ALVA'S INSTITUTE OF ENGINEERING & TECHNOLOGY

Shobhavana Campus, Mijar, Moodbidri, D.K - 574225

Phone: 08258-262725, Fax: 08258-262726

## DEPARTMENT OF INFORMATION SCIENCE AND ENGINEERING

41.	4AL16IS017	HANVITAA G	1	2	3	4	5	6	7	8	9	10	Hand
42.	4AL16IS018	HEGDE AKSHAY RAGHURAM	1	2	3	4	5	6	7	8	9	10	Hand
43.	4AL16IS021	K S VEDA	1	2	3	4	5	6	7	8	9	10	Hand
44.	4AL16IS023	KRITHI K SHETTY	1	2	3	4	5	6	7	8	9	10	Hand
45.	4AL16IS024	LIKITHA P	1	2	3	4	5	6	7	8	9	10	Hand
46.	4AL16IS026	M RAMAKRISHNA	1	2	3	4	5	6	7	8	9	10	Hand
47.	4AL16IS027	MANOHAR M GOWDA Y K	1	2	3	4	5	6	7	8	9	10	Hand
48.	4AL16IS029	MEGHANA NAIK	1	2	3	4	5	6	7	8	9	10	Hand
49.	4AL16IS030	MOULYA M	1	2	3	4	5	6	7	8	9	10	Hand
50.	4AL16IS031	NAGENDRA PRASAD S	1	2	3	4	5	6	7	8	9	10	Hand
51.	4AL16IS033	NIKSHITA	1	2	3	4	5	6	7	8	9	10	Hand
52.	4AL16IS034	PARINITHA K P	1	2	3	4	5	6	7	8	9	10	Hand
53.	4AL16IS035	POOJA N	1	2	3	4	5	6	7	8	9	10	Hand
54.	4AL16IS036	PRATHIKSHA	1	2	3	4	5	6	7	8	9	10	Hand
55.	4AL16IS037	PRATHVI P SHETTY	1	2	3	4	5	6	7	8	9	10	Hand
56.	4AL16IS038	PRIYANKA	1	2	3	4	5	6	7	8	9	10	Hand
57.	4AL16IS039	PRIYANKA NINGARADDI	1	2	3	4	5	6	7	8	9	10	Hand
58.	4AL16IS041	RAKESH KUMAR S R	1	2	3	4	5	6	7	8	9	10	Hand
59.	4AL16IS042	RAKESH M R	1	2	3	4	5	6	7	8	9	10	Hand
60.	4AL16IS046	SAILEELA R	1	2	3	4	5	6	7	8	9	10	Hand
61.	4AL16IS047	SAMRUDDI SHETTY	1	2	3	4	5	6	7	8	9	10	Hand
62.	4AL16IS048	SANJANA SHEKHAR SHETTY	1	2	3	4	5	6	7	8	9	10	Hand
63.	4AL16IS050	SHETTY ASHIKA C	1	2	3	4	5	6	7	8	9	10	Hand
64.	4AL16IS051	SHETTY TANVI SHRIDHAR	1	2	3	4	5	6	7	8	9	10	Hand
65.	4AL16IS052	SHREESHA B	1	2	3	4	5	6	7	8	9	10	Hand
66.	4AL16IS053	SUSHANTH S	1	2	3	4	5	6	7	8	9	10	Hand
67.	4AL16IS054	TANAZ JAMAL SHAIKH	1	2	3	4	5	6	7	8	9	10	Hand
68.	4AL16IS056	THARUNYA U P	1	2	3	4	5	6	7	8	9	10	Hand
69.	4AL16IS057	TRUPTHI C	1	2	3	4	5	6	7	8	9	10	Hand
70.	4AL16IS059	M MANJUSHA	1	2	3	4	5	6	7	8	9	10	Hand
71.	4AL16IS060	NITHIN M	1	2	3	4	5	6	7	8	9	10	Hand
72.	4AL16IS061	RACHANA T	1	2	3	4	5	6	7	8	9	10	Hand
73.	4AL16IS062	TANUJA H B	1	2	3	4	5	6	7	8	9	10	Hand
74.	4AL16IS063	MOUNA R	1	2	3	4	5	6	7	8	9	10	Hand
75.	4AL17IS400	SAINATH B ACHARYA	1	2	3	4	5	6	7	8	9	10	Hand

Coordinator

H.O.D.

Dept. Of Information Science & Engineering  
Alva's Institute of Engg. & Technology  
Mijar, MOODBIDRI - 574 225



# ALVA'S INSTITUTE OF ENGINEERING & TECHNOLOGY

Shobhavana Campus, Vijaya, Moodubidri, Dist- 574225

Phone: 08258-262725, Fax: 08258-262726

## DEPARTMENT OF MECHANICAL ENGINEERING

### Certificate Course on quality Process - ATTENDANCE REPORT-2017-18

SLN	USN	NAME(Caps Only)	08-21		09-21		10-21		11-21		12-21	
			FM	VA	FM	VA	FM	VA	FM	VA	FM	VA
1.	4AL12ME119	PavarajShetty	✓	✓	✓	✓	✓	✓	✓	✓	✓	✓
2.	4AL13ME047	HabeebRahaman K.	✓	✓	✓	✓	✓	✓	✓	✓	✓	✓
3.	4AL13ME023	Aqueel K Hussain	✓	✓	✓	✓	✓	✓	✓	✓	✓	✓
4.	4AL13ME027	Arjun T V	✓	✓	✓	✓	✓	✓	✓	✓	✓	✓
5.	4AL13ME082	NIKSHITH KUMAR M B	✓	✓	✓	✓	✓	✓	✓	✓	✓	✓
6.	4AL13ME096	RinuRegi	✓	✓	✓	✓	✓	✓	✓	✓	✓	✓
7.	4AL13ME110	Shravan D Jalisatgi	✓	✓	✓	✓	✓	✓	✓	✓	✓	✓
8.	4AL13ME125	Vivek R	✓	✓	✓	✓	✓	✓	✓	✓	✓	✓
9.	4AL13ME131	PRASHANTH S	✓	✓	✓	✓	✓	✓	✓	✓	✓	✓
10.	4AL14ME001	Abdul Rayan	✓	✓	✓	✓	✓	✓	✓	✓	✓	✓
11.	4AL14ME003	Abhishek K P	✓	✓	✓	✓	✓	✓	✓	✓	✓	✓
12.	4AL14ME004	AcharyaSudarshanShyamsundar	✓	✓	✓	✓	✓	✓	✓	✓	✓	✓
13.	4AL14ME005	Ambresh	✓	✓	✓	✓	✓	✓	✓	✓	✓	✓
14.	4AL14ME010	Ashith Kumar M	✓	✓	✓	✓	✓	✓	✓	✓	✓	✓
15.	4AL14ME011	Ashley NihalDeunha	✓	✓	✓	✓	✓	✓	✓	✓	✓	✓
16.	4AL14ME012	Ashwin Ashok Padmaswathi	✓	✓	✓	✓	✓	✓	✓	✓	✓	✓
17.	4AL14ME013	Bharath D V	✓	✓	✓	✓	✓	✓	✓	✓	✓	✓
18.	4AL14ME016	Bharath K	✓	✓	✓	✓	✓	✓	✓	✓	✓	✓
19.	4AL14ME017	ChetankumaraVeerasubhadrapa	✓	✓	✓	✓	✓	✓	✓	✓	✓	✓
20.	4AL14ME018	Chethan D	✓	✓	✓	✓	✓	✓	✓	✓	✓	✓
21.	4AL14ME019	Chethan H N	✓	✓	✓	✓	✓	✓	✓	✓	✓	✓
22.	4AL14ME020	Chethangowda C R	✓	✓	✓	✓	✓	✓	✓	✓	✓	✓
23.	4AL14ME021	DevadigaAnkash Ashok	✓	✓	✓	✓	✓	✓	✓	✓	✓	✓

Coordinator

Dept. of Mechanical Engineering  
Alva's Institute of Engineering & Technology  
Mijar, MCOBIDRI - 576 104



**Shobhavana Campus, Mijar, Moodbidri, D.K - 574225**

Phone: 08258-262725, Fax: 08258-262726

**DEPARTMENT OF MECHANICAL ENGINEERING**

$$H_2O_2$$

Dept. Of Mechanical Engineering  
Alva's Institute of Professional Technology  
Mijar, MOODBIDRI - 574 225

~~Co~~ordinator

Dept. Of Mechanical Engineering  
Alva's Institute of Engg. & Technology  
Alva - 582239





**ALVA'S INSTITUTE OF ENGINEERING & TECHNOLOGY**

Shobhavana Campus, Mijar, Moodbidri, D.K - 574225

Phone: 08258-262725, Fax: 08258-262726

## DEPARTMENT OF MECHANICAL ENGINEERING

[illegible]

~~Coordinator~~

H. O. D.  
Dept. Of Mechanical Engineering  
Alva's Institute of Engg. & Technology  
Mijar, MOODBIDRI - 574 226

H. O. D.  
Dept. Of Mechanical Engineering  
Alva's Institute of Engg. & Technology  
MILAN MOODBIDY 374 288



# ALVA'S INSTITUTE OF ENGINEERING & TECHNOLOGY

Shobhavana Campus, Mijar, Moodbidri, D.K - 574225  
Phone: 08258-262725, Fax: 08258-262726

## DEPARTMENT OF MECHANICAL ENGINEERING

Quality control - Destructive & Non Destructive Testing -- ATTENDANCE REPORT-2017-18												
SLN	USN	NAME(Caps Only)	24-07		25-07		26-07		27-07		28-07	
			FN	AN	FN	AN	FN	AN	FN	AN	FN	AN
1.	4AL16ME084	Sudheera	✓	✓	✓	✓	✓	✓	✓	✓	✓	✓
2.	4AL16ME085	Sharma Sunny Ramnivas	✓	✓	A	✓	A	✓	✓	✓	✓	✓
3.	4AL16ME086	Tanay S K	✓	A	✓	✓	✓	✓	✓	A	✓	✓
4.	4AL16ME087	Tejas B	✓	✓	A	✓	✓	✓	✓	✓	✓	✓
5.	4AL16ME088	Thejesh R	✓	✓	✓	✓	A	✓	✓	✓	✓	✓
6.	4AL16ME089	U Gobind	✓	✓	A	✓	A	✓	✓	✓	✓	✓
7.	4AL16ME090	Udayakumar L A	✓	A	✓	✓	✓	✓	✓	A	✓	✓
8.	4AL16ME091	VenkateshRagam	✓	✓	✓	A	✓	✓	✓	✓	✓	✓
9.	4AL16ME093	Vikas D S	✓	✓	✓	A	✓	✓	✓	✓	✓	✓
10.	4AL16ME094	Vishal Sridhaya P	✓	✓	✓	✓	✓	✓	✓	A	✓	✓
11.	4AL16ME095	Vishnu	✓	✓	✓	✓	A	✓	✓	✓	✓	✓
12.	4AL16ME096	VishnuprasadShetty	✓	✓	✓	✓	✓	A	✓	✓	✓	✓
13.	4AL14ME111	Pratheek G S	A	✓	✓	A	✓	✓	✓	✓	✓	✓
14.	4AL15ME001	AbhinavAnilkumar	✓	✓	✓	A	A	✓	✓	✓	✓	✓
15.	4AL15ME002	Abhishek C H	✓	A	✓	✓	✓	✓	✓	A	✓	✓
16.	4AL15ME101	Yogiraj S A	✓	✓	✓	✓	✓	✓	✓	✓	✓	✓
17.	4AL16ME097	Seemashwori Devi	✓	✓	✓	✓	A	✓	✓	✓	✓	✓
18.	4AL16ME098	Jyothi S	✓	✓	✓	✓	✓	✓	✓	A	✓	✓
19.	4AL16ME099	Rakshith C	✓	✓	✓	✓	✓	✓	A	✓	✓	✓
20.	4AL16ME100	PrasannaVenkatesh	✓	✓	A	✓	✓	✓	✓	✓	✓	✓
21.	4AL16ME102	Shashank CM	✓	✓	✓	✓	✓	✓	✓	A	✓	✓
22.	4AL16ME103	Sumith Kumar	A	✓	✓	✓	✓	A	✓	✓	✓	✓
23.	4AL16ME104	Vivekanada C N	✓	✓	✓	A	✓	✓	✓	✓	✓	✓

Coordinator

H.O.D.  
Dept. Of Mechanical Engineering  
Alva's Institute of Engineering & Technology  
Mijar, MOODBIDRI - 574 225

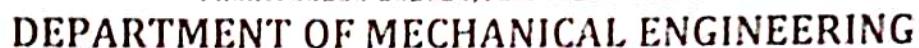

Dept. Of ~~Science~~ <sup>Technology</sup> HoD  
Arya's Institute of Learning  
Mylar, MOODGURI - 774 225



# ALVA'S INSTITUTE OF ENGINEERING & TECHNOLOGY

Shobhavana Campus, Mijar, Moodbidri, D.K - 574225

Phone: 08258-262725, Fax: 08258-262726

## DEPARTMENT OF MECHANICAL ENGINEERING

48.	4AL17ME408	MohsinFayad khan	✓	✓	✓	A	✓	✓	✓	✓	✓	A	✓
49.	4AL17ME409	MuttannaBhangi	✓	✓	A	✓	✓	✓	✓	✓	✓	✓	✓
50.	4AL17ME410	NayakRachitJagannath	✓	A	✓	✓	✓	A	✓	A	✓	✓	✓
51.	4AL17ME411	Prasanna V K	✓	✓	✓	A	✓	✓	✓	✓	✓	✓	✓
52.	4AL17ME412	Prashanth D H (2nd shift)	✓	✓	✓	✓	✓	A	✓	✓	✓	✓	✓
53.	4AL17ME413	Praveen Kumar Yadav	✓	A	✓	✓	✓	✓	✓	✓	✓	✓	✓
54.	4AL17ME414	Rangaraju R	✓	✓	A	✓	✓	✓	✓	✓	✓	✓	✓
55.	4AL17ME415	Ravi	✓	✓	A	✓	✓	✓	✓	✓	✓	✓	✓
56.	4AL17ME416	Ravi E Kansogi	A	✓	✓	✓	✓	✓	✓	✓	✓	✓	✓
57.	4AL17ME417	ShashikanthJanamatti	✓	✓	✓	✓	A	✓	✓	✓	✓	✓	✓
58.	4AL17ME418	Shravankumar	✓	✓	✓	✓	✓	✓	✓	✓	✓	✓	✓
59.	4AL17ME419	Vinay	✓	✓	✓	✓	✓	✓	✓	✓	✓	✓	✓
60.	4AL17ME420	VineethNayak	✓	✓	A	✓	✓	✓	A	✓	✓	✓	✓
61.	4AL16ME407	Deepak Tirakannavar S	✓	✓	✓	✓	✓	✓	✓	✓	✓	A	✓
62.	4AL16ME408	Dharmaveera B M	✓	✓	✓	✓	A	✓	✓	✓	✓	✓	✓
63.	4AL16ME409	Divakar K M	✓	✓	✓	✓	✓	✓	✓	✓	✓	A	✓
64.	4AL16ME410	GadkarRohan Rajesh	✓	✓	✓	✓	✓	✓	✓	✓	✓	A	✓
65.	4AL16ME411	Girish R	✓	✓	✓	✓	✓	✓	✓	A	✓	✓	✓
66.	4AL16ME412	GirishUgargol	✓	✓	✓	✓	✓	✓	✓	✓	✓	✓	✓
67.	4AL16ME413	Halesha B S	✓	✓	✓	✓	A	✓	✓	✓	✓	A	✓
68.	4AL16ME414	MadhusudhanKhamitkar	✓	A	✓	✓	✓	✓	✓	✓	✓	A	✓
69.	4AL16ME415	Mahalakshmi P D	✓	✓	A	✓	✓	✓	✓	✓	✓	✓	✓
70.	4AL15ME700	Abhisheka R S	✓	✓	✓	✓	✓	✓	✓	✓	✓	✓	✓
71.	4AL15ME701	Akash V	✓	A	✓	A	✓	✓	✓	✓	✓	✓	✓
72.	4AL15ME702	AmogDilipMajalikar	✓	✓	✓	✓	✓	A	✓	✓	✓	✓	✓

Coordinator

Dept. of Mech. Engrg.  
Alva's Institute of Engg. & Technology  
Moodbidri - 574 225



**DEPARTMENT OF MECHANICAL ENGINEERING**

Sr	Roll No.	Name	Maths	Science	English	Hindi	Social Science	Art	Musical	Physical Education	Computer	Handwriting
73.	4AL15ME703	Anand G Warriar	✓	✓	✓	✓	✓	✓	✓	✓	✓	✓
74.	4AL15ME704	AnandRathod	✓	✓	A	✓	✓	✓	✓	✓	✓	✓
75.	4AL15ME705	Arjun S	✓	A	X	✓	✓	✓	✓	✓	✓	✓
76.	4AL15ME706	Asif M B	✓	✓	n	✓	i	c	✓	✓	A	✓
77.	4AL15ME707	AswinKrishana P R	A	✓	✓	✓	✓	✓	✓	✓	✓	✓
78.	4AL15ME708	AswinVineeth	✓	✓	✓	✓	✓	✓	✓	✓	✓	✓
79.	4AL15ME710	BharathSanthosh	✓	✓	✓	✓	A	✓	✓	✓	✓	✓
80.	4AL15ME711	Chandan N	✓	A	✓	✓	✓	✓	✓	✓	✓	✓
81.	4AL15ME712	Chirag B Shetty	✓	✓	✓	✓	✓	✓	✓	✓	✓	✓
82.	4AL15ME713	Gerard Elston Shawn Dsouza	✓	✓	✓	✓	✓	✓	✓	✓	✓	✓
83.	4AL15ME714	Gowthamkumar S N	✓	✓	✓	A	✓	✓	✓	✓	✓	✓
84.	4AL15ME715	Jaidev K	✓	✓	✓	✓	✓	✓	✓	✓	✓	✓
85.	4AL15ME716	JameelAhamed	✓	✓	✓	✓	✓	✓	✓	✓	✓	✓
86.	4AL15ME717	Mallikarjun G	✓	✓	✓	✓	✓	✓	✓	✓	✓	✓
87.	4AL15ME718	Melvin George M	✓	✓	✓	A	✓	✓	✓	✓	✓	✓
88.	4AL15ME720	Pavan V	✓	✓	✓	✓	✓	✓	✓	✓	✓	✓
89.	4AL15ME722	PradeepBgali	✓	✓	✓	A	✓	✓	✓	✓	✓	✓
90.	4AL15ME723	Prasanna H S	✓	✓	✓	✓	✓	✓	✓	✓	✓	✓
91.	4AL15ME412	Dhanush Kumar	✓	✓	A	✓	✓	✓	✓	✓	✓	✓
92.	4AL15ME413	DoddabasavaKolor	✓	✓	✓	A	✓	✓	✓	✓	✓	✓
93.	4AL15ME414	Giridhara G	✓	A	✓	✓	✓	✓	✓	✓	✓	✓
94.	4AL15ME415	Girish M	✓	✓	✓	✓	✓	✓	✓	✓	✓	✓
95.	4AL15ME416	GouvisiddappaIrapaltagi	✓	✓	✓	✓	A	✓	✓	✓	A	✓
96.	4AL15ME418	HareeshPanchal	✓	✓	✓	✓	A	✓	✓	✓	✓	✓
97.	4AL15ME419	Harish Ugargol	✓	A	✓	✓	✓	✓	✓	✓	✓	✓
98.	4AL15ME420	Hithesh G Shetty	✓	✓	✓	✓	A	✓	✓	✓	✓	✓
99.	4AL15ME421	Jyothi R	✓	✓	✓	✓	A	✓	✓	✓	A	✓

**Coordinator**



ALVA'S INSTITUTE OF ENGINEERING &amp; TECHNOLOGY

Phone: 08258-262725, Fax: 08258-262726

**DEPARTMENT OF MECHANICAL ENGINEERING**

100.	4AL15ME423	KirankumarMelinamani
101.	4AL15ME424	Kishor
102.	4AL15ME425	Krishna Huddar
103.	4AL15ME426	MallikarjunGundur
104.	4AL15ME429	Manjunatha D V
105.	4AL15ME430	Navaneeth P
106.	4AL15ME431	RaghavendraHipparagi
107.	4AL15ME432	Rakesh D
108.	4AL15ME433	Ramu Ramesh Kadam
109.	4AL15ME434	Ranjan Kishore K
110.	4AL15ME435	RavindraNayaka R
111.	4AL15ME436	RijvansabNagalapur
112.	4AL15ME437	Sachin Raj N
113.	4AL15ME438	SanthoshAppasabTadake
114.	4AL15ME439	Santhoshkumar
115.	4AL15ME440	ShanbhagGourav Sunil
116.	4AL15ME441	Shantkumar
117.	4AL15ME442	ShettyAbhishekSudhakar
118.	4AL15ME443	ShettySaiprasadGanghadhar
119.	4AL15ME444	ShettySandeshGananath
120.	4AL15ME445	ShitalMajannavar
121.	4AL15ME446	Shivaling Y Argi
122.	4AL15ME447	Suhas J
123.	4AL15ME448	Umesha
124.	4AL15ME449	VinayakaMalagoudaPatil
125.	4AL15ME450	Vinayaka
126.	4AL15ME451	Yallappa

**Coordinator**

[illegible]



# ALVA'S INSTITUTE OF ENGINEERING & TECHNOLOGY

Shobhavana Campus, Mijar, Moodbidri, D.K - 574225

Phone: 08258-262725, Fax: 08258-262726

## DEPARTMENT OF MECHANICAL ENGINEERING

### General Fabrication work-- ATTENDANCE REPORT-2017-18

SLN	USN	NAME(Caps Only)	22-01		23-01		24-01		25-01		26-01		
			FN	AN	FN	AN	FN	AN	FN	AN	FN	AN	
1.	4AL15ME032	Dhanik N	✓	✓	✓	✓	✓	✓	✓	✓	✓	✓	
2.	4AL15ME097	Yeshwanth M	✓	✓	✓	✓	✓	✓	✓	✓	✓	✓	
3.	4AL16ME003	Abhishek H Shetty	✓	✓	✓	✓	✓	✓	✓	✓	✓	✓	
4.	4AL16ME004	Ajay Paul	A	✓	✓	✓	✓	✓	✓	✓	✓	✓	
5.	4AL16ME006	Akhil Mohan	✓	✓	✓	✓	✓	✓	✓	✓	✓	✓	
6.	4AL16ME007	Anil Kumar	✓	✓	✓	✓	✓	✓	A	✓	✓	✓	
7.	4AL16ME009	Bavini	✓	A	✓	✓	✓	✓	✓	✓	✓	✓	
8.	4AL16ME010	Blesson Xavier	✓	✓	✓	✓	✓	✓	✓	✓	✓	✓	
9.	4AL16ME011	ChandrashekarKulal	✓	✓	A	✓	✓	✓	✓	✓	✓	A	
10.	4AL16ME012	Chethan N	✓	✓	✓	✓	✓	✓	✓	✓	✓	✓	
11.	4AL16ME013	Chinmaya G A	✓	✓	✓	A	✓	✓	✓	✓	✓	✓	
12.	4AL16ME014	ChiragPoojari	✓	✓	✓	✓	✓	✓	✓	✓	✓	✓	
13.	4AL16ME015	MoolyaDivyaraj Raghu	✓	✓	✓	✓	✓	A	✓	✓	✓	✓	
14.	4AL16ME016	Ganesh V Kadappanavar	A	✓	✓	✓	✓	✓	✓	✓	✓	✓	
15.	4AL16ME017	HarikrishnaRaju	✓	✓	✓	✓	✓	✓	✓	✓	✓	✓	
16.	4AL16ME018	S A Hithesh Raj	✓	✓	✓	✓	✓	✓	✓	✓	A	✓	
17.	4AL16ME019	Karthik S Mendon	✓	A	✓	✓	✓	✓	✓	✓	✓	✓	
18.	4AL16ME020	Kevin Joseph Lobo	✓	✓	✓	✓	✓	✓	✓	✓	✓	✓	
19.	4AL16ME021	Kiran Kumar	✓	✓	✓	✓	A	✓	✓	✓	✓	✓	
20.	4AL16ME022	Kishore Kumar A	✓	✓	✓	✓	✓	✓	✓	✓	A	✓	
21.	4AL16ME024	Manil U	✓	✓	A	✓	✓	✓	✓	✓	✓	✓	
22.	4AL16ME028	Manojgowda K N	✓	✓	A	✓	✓	✓	✓	✓	✓	✓	
23.	4AL16ME029	Manoj Kumar D	A	✓	✓	✓	✓	✓	✓	✓	✓	✓	

Coordinator

Dept. Of Mechanical Engineering  
Alva's Institute of Engineering & Technology  
Mijar, MOODBIDRI - 574 225



# ALVA'S INSTITUTE OF ENGINEERING & TECHNOLOGY

Shobhavana Campus, Mijar, Moodbidri, D.K - 574225

Phone: 08258-262725, Fax: 08258-262726

## DEPARTMENT OF MECHANICAL ENGINEERING

24.	4AL16ME031	Mervin Lawrence D' A	✓	✓	✓	✓	✓	✓	✓	A	A	✓	✓
25.	4AL16ME032	Mohammad Faiz	✓	✓	✓	A	✓	✓	✓	✓	A	✓	✓
26.	4AL16ME033	MoosaNizamuddin	✓	✓	✓	✓	✓	✓	✓	✓	✓	✓	A
27.	4AL16ME035	Nagasundar K S	✓	A	A	A	✓	✓	✓	✓	✓	✓	✓
28.	4AL16ME036	Naveen A	✓	✓	✓	✓	✓	✓	✓	✓	✓	✓	✓
29.	4AL16ME038	Naveen H R	✓	✓	✓	A	✓	✓	✓	✓	A	✓	✓
30.	4AL16ME040	Nikhil H S	A	A	✓	A	✓	✓	✓	✓	✓	✓	✓
31.	4AL16ME043	Parthasarathy D J	✓	✓	✓	✓	✓	✓	✓	✓	A	✓	✓
32.	4AL16ME044	PoojariPrashantShekar	A	A	A	A	✓	✓	✓	✓	✓	✓	✓
33.	4AL16ME045	PoojaryHitenUmesh	✓	✓	✓	A	✓	✓	✓	A	✓	✓	✓
34.	4AL16ME048	PrashanthNaik K	✓	✓	✓	✓	✓	✓	✓	✓	✓	✓	✓
35.	4AL16ME049	PujeethKulal	✓	✓	✓	A	✓	✓	✓	✓	✓	✓	✓
36.	4AL16ME050	Mehta Raj Kamlesh	✓	✓	A	A	✓	✓	✓	✓	✓	✓	✓
37.	4AL16ME051	RajathRai	✓	✓	✓	A	✓	✓	✓	✓	✓	✓	✓
38.	4AL16ME052	Rakesh	A	A	✓	✓	✓	✓	✓	✓	✓	✓	✓
39.	4AL16ME092	Vijaylaxmi P Shivanagutti	A	A	A	A	✓	✓	✓	✓	✓	✓	✓
40.	4AL16ME053	Rakesh A	✓	✓	✓	✓	✓	✓	✓	✓	✓	✓	✓
41.	4AL16ME054	Rakesh R	✓	✓	✓	A	✓	✓	✓	✓	✓	✓	✓
42.	4AL16ME057	Rakshith	A	A	✓	✓	✓	✓	✓	✓	✓	✓	✓
43.	4AL16ME059	RakshithKotain	✓	✓	✓	A	✓	✓	✓	✓	✓	✓	✓
44.	4AL16ME060	Rakshith R	✓	✓	✓	✓	✓	✓	✓	✓	✓	✓	✓
45.	4AL16ME061	Ravi Nimboni	A	✓	✓	✓	✓	✓	✓	✓	✓	✓	✓
46.	4AL16ME063	S Nikhilesh	✓	✓	A	A	✓	✓	✓	✓	✓	✓	✓
47.	4AL16ME064	Sachin B U	✓	✓	✓	✓	✓	✓	✓	✓	✓	✓	✓
48.	4AL16ME065	Sagar M	✓	✓	A	A	✓	✓	✓	✓	✓	✓	✓

Coordinator

H.O.D.  
Dept. Of Mechanical Engineering  
Alva's Institute of Engg. & Tech.  
Mijar, MOODBIDRI - 574 211



# ALVA'S INSTITUTE OF ENGINEERING & TECHNOLOGY

Shobhavana Campus, Mijar, Moodbidri, D.K - 574225

Phone: 08258-262725, Fax: 08258-262726

## DEPARTMENT OF MECHANICAL ENGINEERING

49.	4AL16ME066	Sanjay S	✓	✓	✓	✓	A	A	A	✓	✓	✓
50.	4AL16ME067	Santhosh G B	✓	A	✓	✓	✓	✓	✓	✓	A	✓
51.	4AL16ME068	SanthoshChndrashekhar	✓	✓	✓	A	A	✓	A	✓	✓	✓
52.	4AL16ME069	ShaikMohamadSafwan	✓	✓	✓	✓	✓	✓	A	✓	✓	✓
53.	4AL16ME070	ShettyAditArvind	✓	✓	✓	✓	✓	✓	A	✓	✓	✓
54.	4AL16ME071	ShettyAkashVasanth	✓	✓	✓	✓	✓	✓	✓	✓	✓	✓
55.	4AL16ME072	ShettyGaurav Ramesh	✓	A	✓	A	✓	✓	✓	✓	✓	✓
56.	4AL16ME073	ShettyManojManmatha	✓	✓	✓	✓	✓	✓	✓	✓	✓	✓
57.	4AL16ME074	ShettyPranayRadhakrishna	✓	✓	✓	✓	✓	✓	✓	✓	✓	✓
58.	4AL16ME075	Shetty Pratik Jagannath	✓	✓	✓	✓	✓	A	✓	✓	✓	✓
59.	4AL16ME076	ShettyRohithJayaprakash	✓	A	✓	✓	✓	✓	✓	✓	✓	✓
60.	4AL16ME077	Shikhar V Raj Jain	✓	✓	✓	✓	✓	✓	✓	✓	✓	✓
61.	4AL16ME078	ShivakumarKataraki	✓	✓	✓	A	✓	✓	✓	✓	A	✓
62.	4AL16ME080	SohanPoojari S S	✓	✓	✓	✓	✓	✓	✓	✓	✓	✓
63.	4AL16ME081	SonalTomy	✓	✓	✓	✓	✓	A	✓	✓	✓	✓
64.	4AL16ME082	Soufia N Shaikh	✓	✓	✓	✓	✓	✓	✓	✓	✓	✓
65.	4AL13ME134	Anoop R B	✓	✓	✓	A	✓	✓	✓	✓	✓	✓
66.	4AL14ME030	Gurumurthy J L	✓	✓	✓	✓	✓	✓	✓	✓	A	✓
67.	4AL14ME031	Harsha Raj	A	✓	✓	✓	✓	✓	✓	✓	✓	✓
68.	4AL14ME037	Jyothish Kumar K P	✓	✓	✓	✓	✓	✓	✓	✓	✓	✓
69.	4AL14ME096	Shravika K A	✓	✓	✓	✓	✓	✓	A	✓	✓	✓
70.	4AL14ME109	Aishwarya P Bhandarkar	✓	✓	✓	✓	A	✓	✓	✓	✓	✓
71.	4AL15ME005	Adithya K V	✓	A	✓	✓	✓	✓	✓	✓	A	✓
72.	4AL15ME007	Akash	✓	✓	✓	✓	A	A	✓	✓	✓	✓
73.	4AL15ME008	Akash B P	✓	✓	✓	A	✓	✓	✓	✓	✓	✓

Coordinator

Dept. Of Mechanical Engineering  
Alva's Institute of Engineering & Technology  
Mijar, MOODBIDRI 574 224

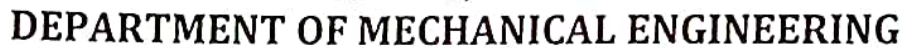

Dept. of  
Alva's Institute of Engg. & Technology  
Mûar, MOODBIDRI - 574 228

H. G. O.  
Deputy Commissioner  
Alwar Institute of Engineering  
Mijar, MOODBIDRI - 313001

