

ALVA'S INSTITUTE OF ENGINEERING & TECHNOLOGY

(A Unit of Alva's Education Founadtion, Moodbidri)

Affiliated Visvesvarya, Technological University, Belagavi & approved by AICTE, New Delhi.
Recognized by Government of Karnataka. Accredited by NAAC with A+ grade and NBA (CSE&ECE)

Shobhavana Campus, Mijar, Moodbidri, D.K – 574225

Phone: 08258-262725, Fax: 08258-262726

QUALITY INDICATOR FRAMEWORK (QIF)

ALVAS ERP

Login page

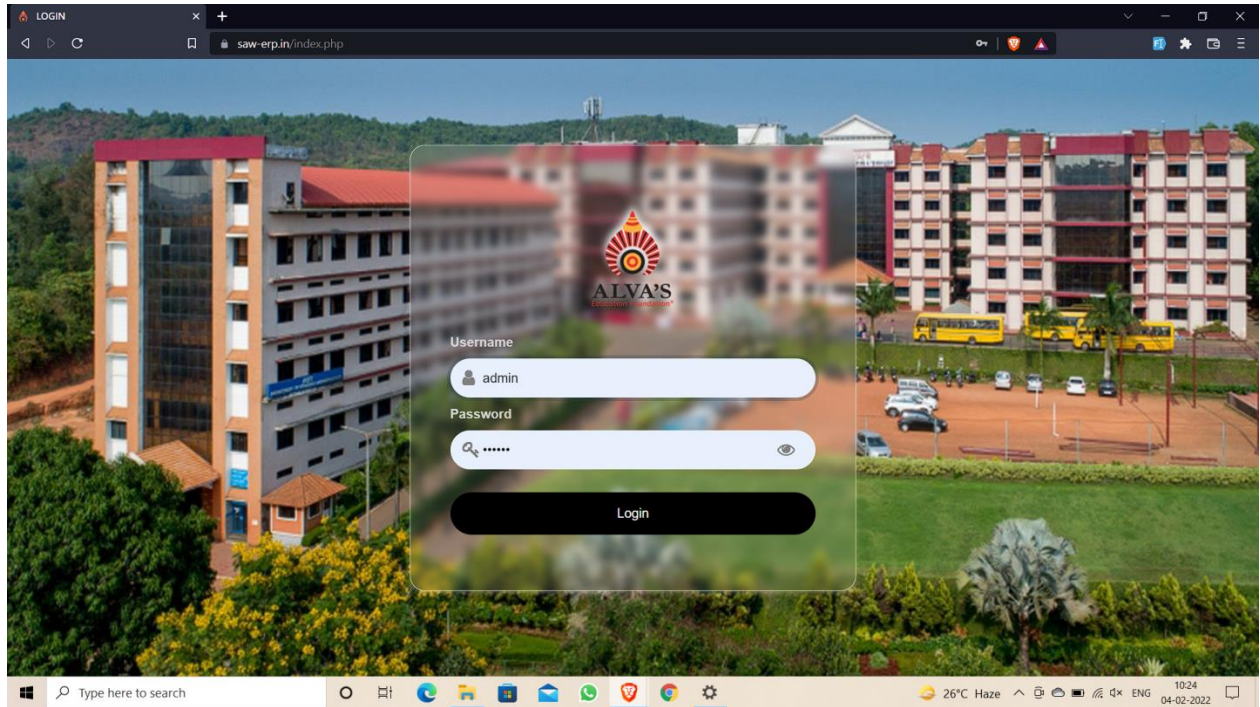

Admin Dashboard

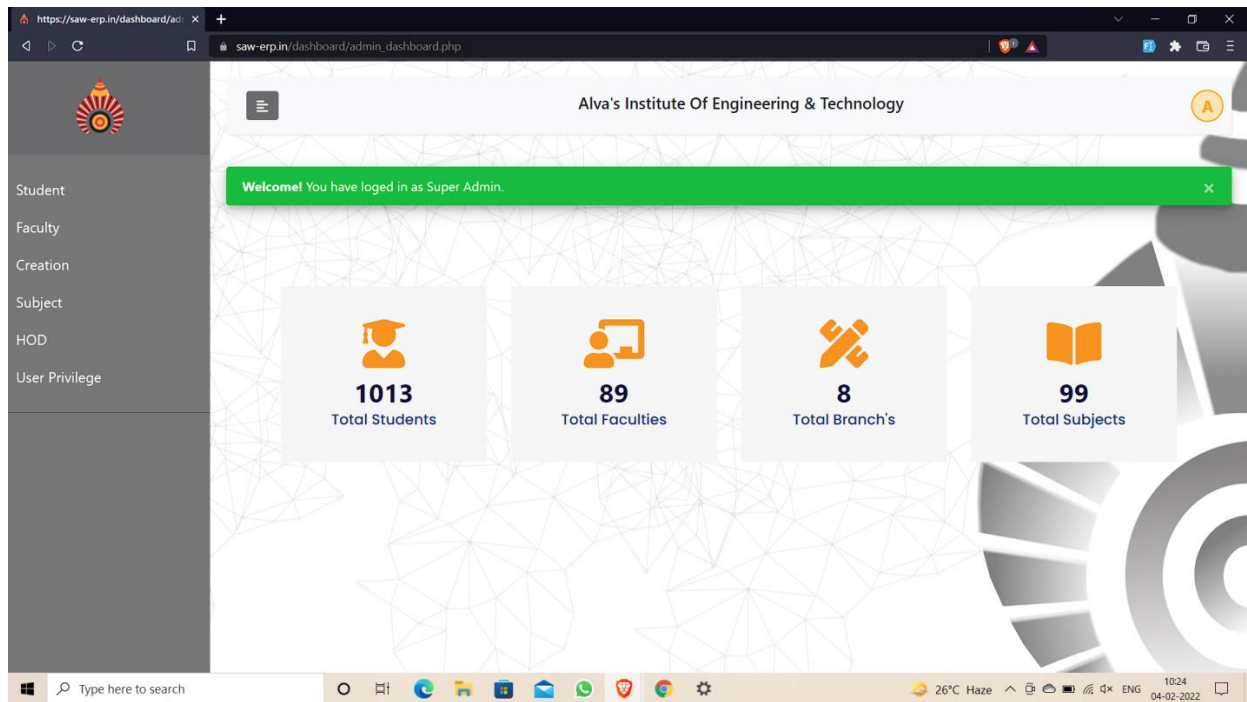

- 1013 Total Students**
- 89 Total Faculties**
- 8 Total Branch's**
- 99 Total Subjects**

The browser address bar shows the URL: https://saw-erp.in/dashboard/admin_dashboard.php. The system clock at the bottom right indicates 10:24 on 04-02-2022.

Student Enrollment

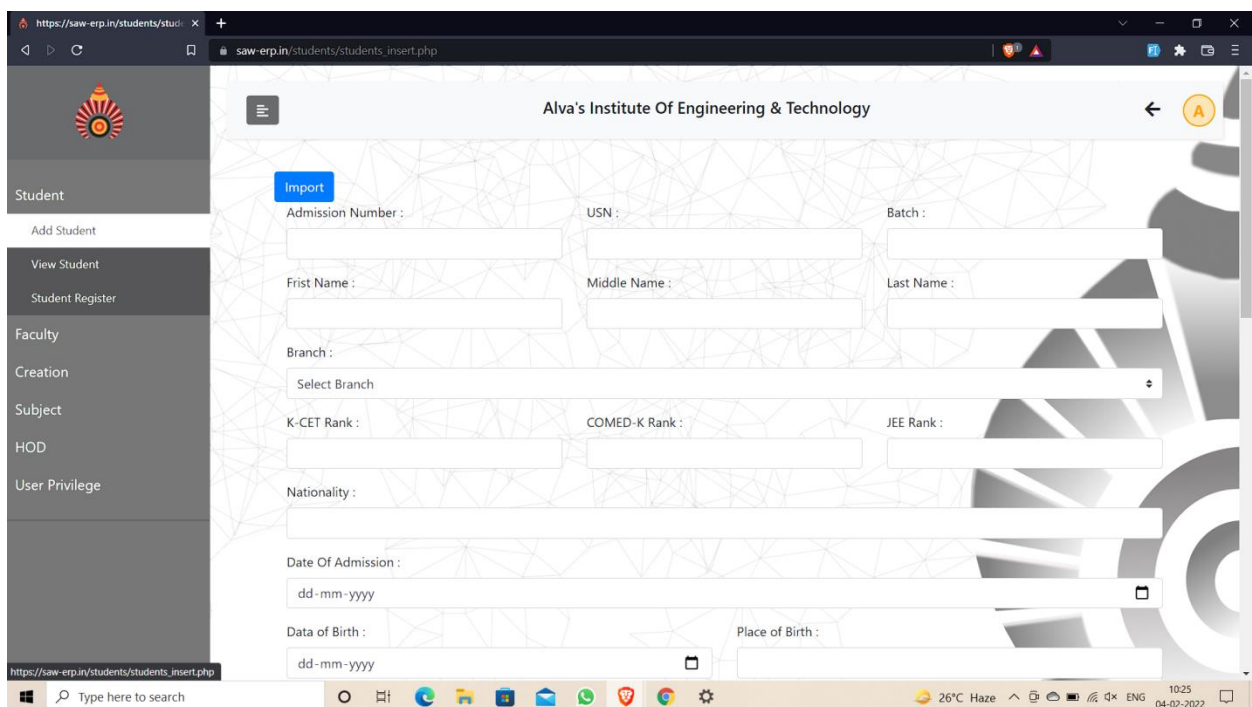

- Admission Number
- USN
- Batch
- First Name
- Middle Name
- Last Name
- Branch (Select Branch dropdown)
- K-CET Rank
- COMED-K Rank
- JEE Rank
- Nationality
- Date Of Admission (dd-mm-yyyy)
- Date of Birth (dd-mm-yyyy)
- Place of Birth

The browser address bar shows the URL: https://saw-erp.in/students/students_insert.php. The system clock at the bottom right indicates 10:25 on 04-02-2022.

https://saw-erp.in/students/stud... x +

saw-erp.in/students/student_view_details.php

Alva's Institute Of Engineering & Technology

Student

Add Student

View Student

Student Register

Faculty

Creation

Subject

HOD

User Privilege

Admission Number : 2018CS001 USN : 4AL16CS049 Frist Name : MANI BHUSHAN NADENDLA view more

Admission Number : 2018CS002 USN : 4AL18CS001 Frist Name : Abhishek Joshi view more

Admission Number : 2018CS003 USN : 4AL18CS002 Frist Name : Abhishek view more

Admission Number : 2018CS004 USN : 4AL18CS003 Frist Name : Adarsha N Y view more

Admission Number : 2018CS005 USN : 4AL18CS004 Frist Name : Akash S view more

https://saw-erp.in/students/student_Select.php

Type here to search

26°C Haze 10:25 04-02-2022

https://saw-erp.in/section_creati... x +

saw-erp.in/section_creation/batch_creation.php

Alva's Institute Of Engineering & Technology

Student

Faculty

Creation

Section

Lab Batch

Subject

HOD

User Privilege

No. of sec SET SEM 7 Set

Admission Number	USN	Name	A	SEM 7	Save
2018CS001	4AL16CS049	MANI BHUSHAN NADENDLA NADENDLA	A	SEM 7	Save
2018CS002	4AL18CS001	Abhishek Joshi	A	SEM 7	Save
2018CS003	4AL18CS002	Abhishek S H	A	SEM 7	Save
2018CS004	4AL18CS003	Adarsha N Y N Y	A	SEM 7	Save
2018CS005	4AL18CS004	Akash S S	A	SEM 7	Save
2018CS006	4AL18CS005	Ambika V	A	SEM 7	Save
2018CS008	4AL18CS007	Anjali Manohar Prabhu	A	SEM 7	Save
2018CS009	4AL18CS008	Anush Shetty	A	SEM 7	Save

https://saw-erp.in/section_creation/batch_selection.php

Type here to search

27°C Sunny 10:26 04-02-2022

ALVA'S INSTITUTE OF ENGINEERING & TECHNOLOGY

(A Unit of Alva's Education Foundation, Moodbidri)

Affiliated Visvesvaraya, Technological University, Belagavi & approved by AICTE, New Delhi.
Recognized by Government of Karnataka. Accredited by NAAC with A+ grade and NBA (CSE&ECE)

Shobhavana Campus, Mijar, Moodbidri, D.K – 574225

Phone: 08258-262725, Fax: 08258-262726

QUALITY INDICATOR FRAMEWORK (QIF)

Add faculty

- Username***: A text input field.
- Select Faculty**: A dropdown menu.
- Auto Generate**: A blue button next to the dropdown.
- Password***: A text input field with masked characters (*****).
- Confirm Password***: A text input field with masked characters (*****).
- Submit**: A blue button.
- Reset**: A green button.

The page is titled 'Alva's Institute Of Engineering & Technology' and includes a large gear icon on the right side. The browser address bar shows 'https://saw-erp.in/faculty/register.php'.

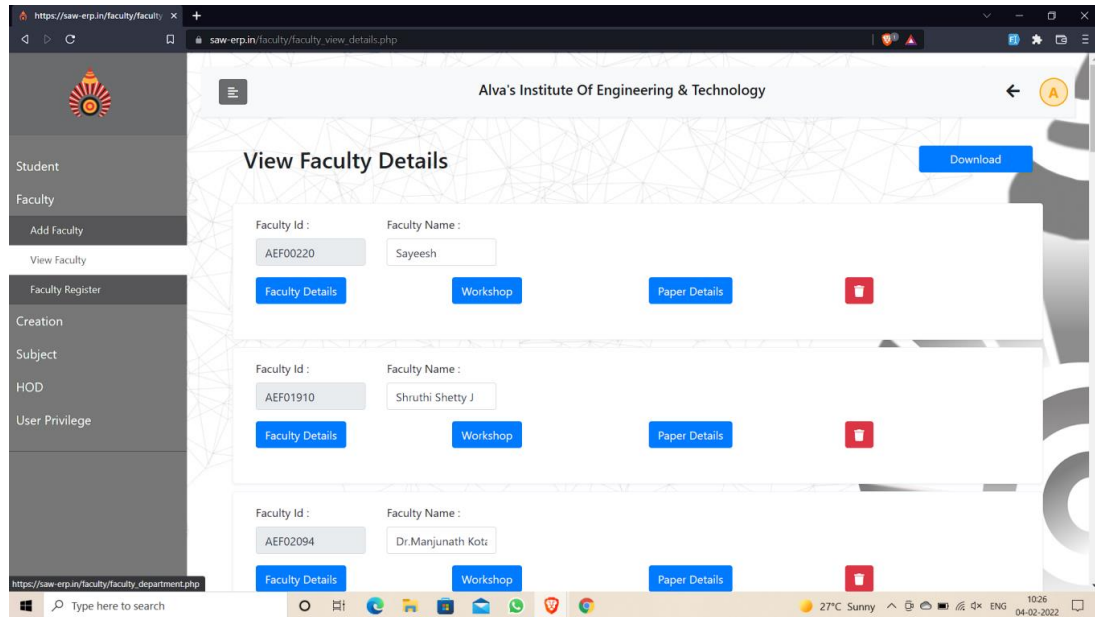

View Faculty Details

Faculty Id : AEF00220 Faculty Name : Sayeesh

Faculty Details Workshop Paper Details

Faculty Id : AEF01910 Faculty Name : Shruthi Shetty J

Faculty Details Workshop Paper Details

Faculty Id : AEF02094 Faculty Name : Dr.Manjunath Kot:

Faculty Details Workshop Paper Details

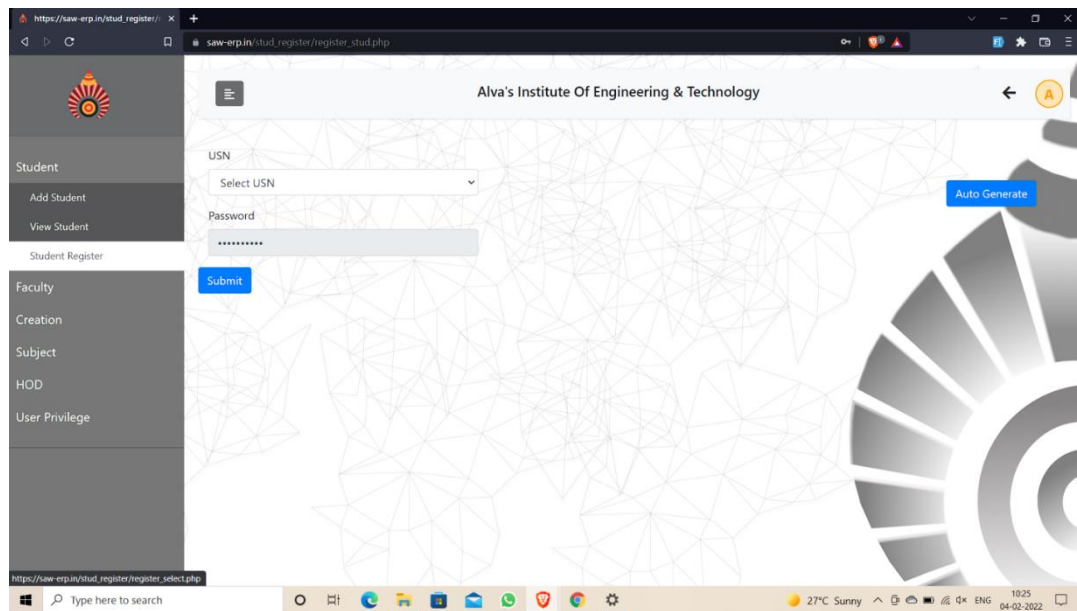

Student Register

USN

Select USN

Password

Submit

Auto Generate

Lab Batch creation

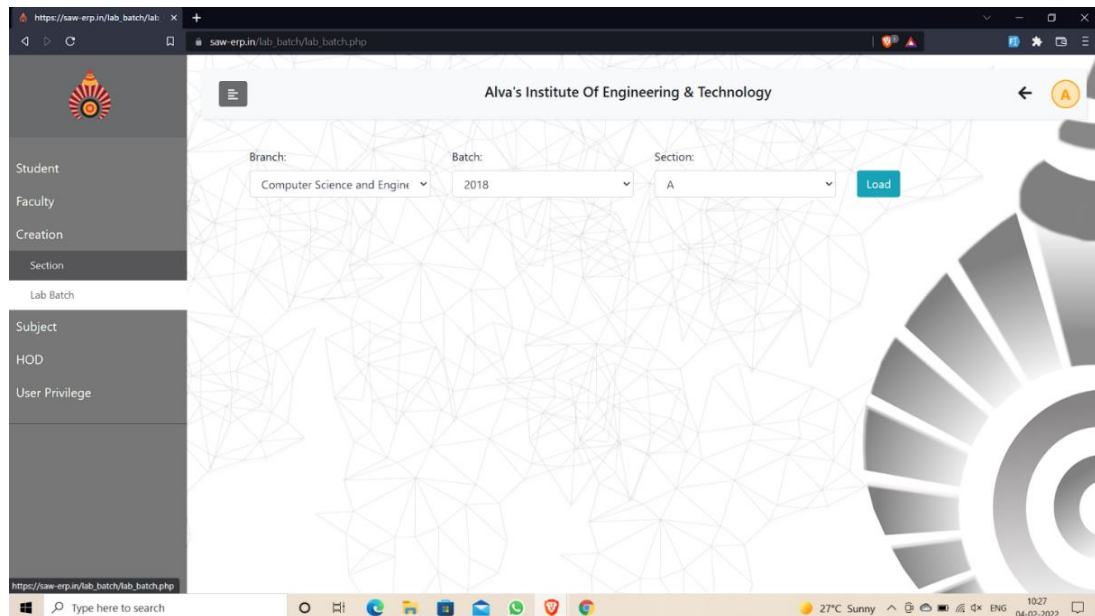

User Privilage setting

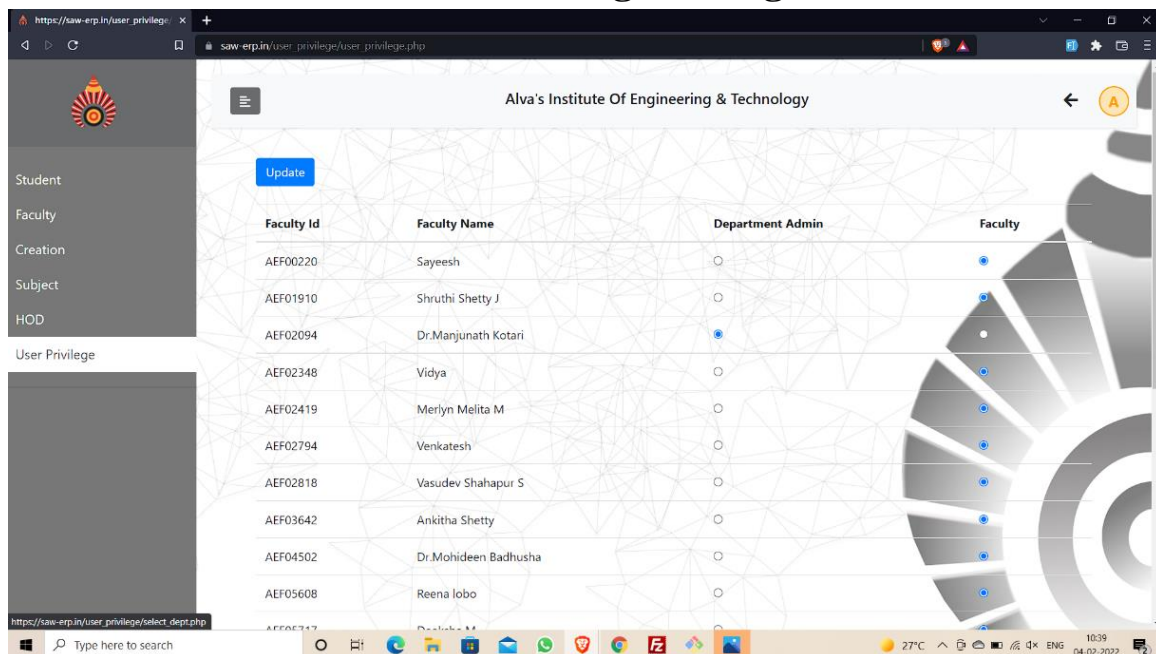

Faculty Id	Faculty Name	Department Admin	Faculty
AEF00220	Sayeesh	<input type="radio"/>	<input checked="" type="radio"/>
AEF01910	Shruthi Shetty J	<input type="radio"/>	<input checked="" type="radio"/>
AEF02094	Dr.Manjunath Kotari	<input checked="" type="radio"/>	<input type="radio"/>
AEF02348	Vidya	<input type="radio"/>	<input checked="" type="radio"/>
AEF02419	Merlyn Melita M	<input type="radio"/>	<input checked="" type="radio"/>
AEF02794	Venkatesh	<input type="radio"/>	<input checked="" type="radio"/>
AEF02818	Vasudev Shahapur S	<input type="radio"/>	<input checked="" type="radio"/>
AEF03642	Ankitha Shetty	<input type="radio"/>	<input checked="" type="radio"/>
AEF04502	Dr.Mohideen Badhusha	<input type="radio"/>	<input checked="" type="radio"/>
AEF05608	Reena lobo	<input type="radio"/>	<input checked="" type="radio"/>

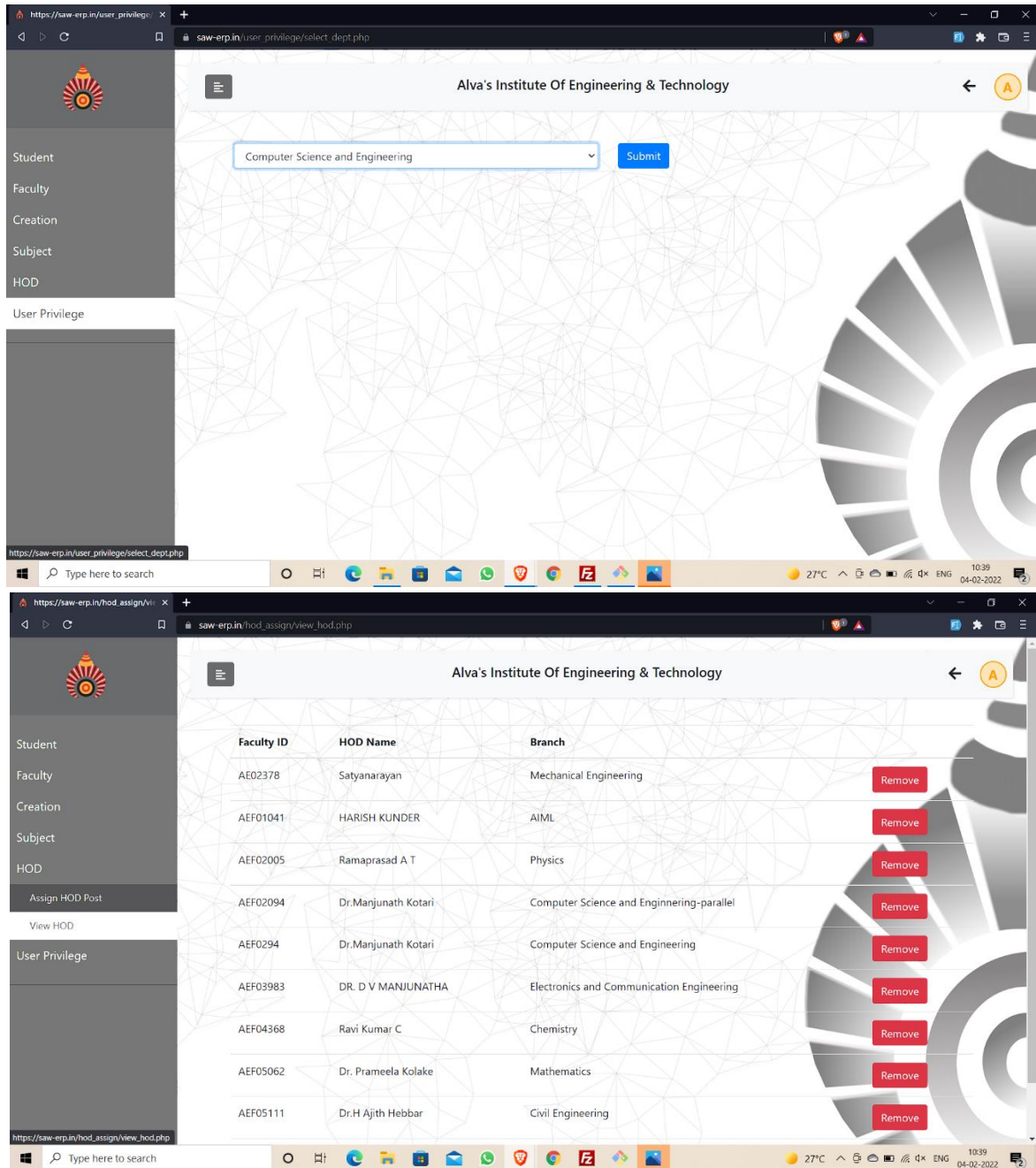

Alva's Institute Of Engineering & Technology

Computer Science and Engineering

Submit

Faculty ID	HOD Name	Branch	
AE02378	Satyanarayan	Mechanical Engineering	Remove
AEF01041	HARISH KUNDER	AIML	Remove
AEF02005	Ramaprasad A T	Physics	Remove
AEF02094	Dr.Manjunath Kotari	Computer Science and Engineering-parallel	Remove
AEF0294	Dr.Manjunath Kotari	Computer Science and Engineering	Remove
AEF03983	DR. D V MANJUNATHA	Electronics and Communication Engineering	Remove
AEF04368	Ravi Kumar C	Chemistry	Remove
AEF05062	Dr. Prameela Kolake	Mathematics	Remove
AEF05111	Dr.H Ajith Hebbar	Civil Engineering	Remove

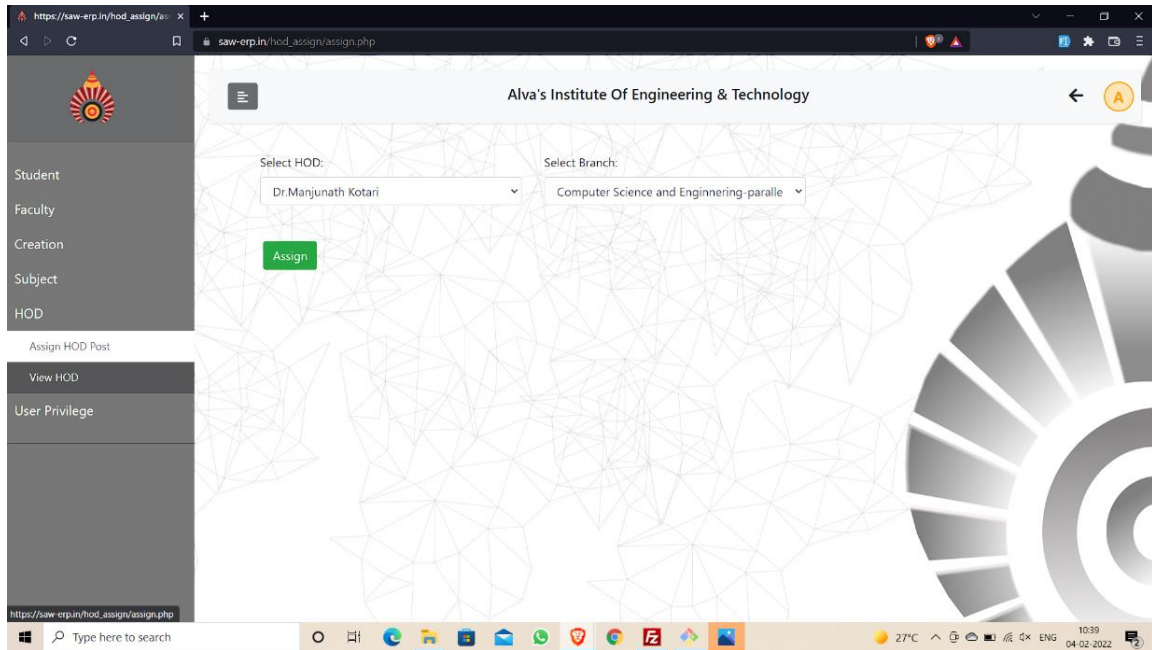

Subject mapping

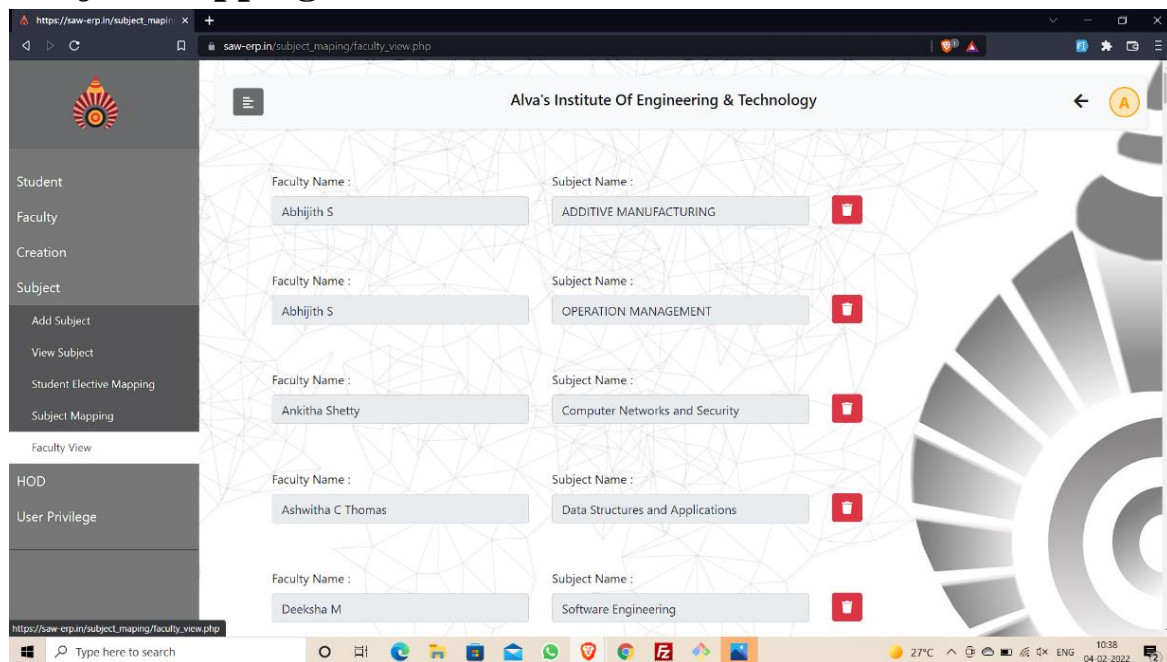

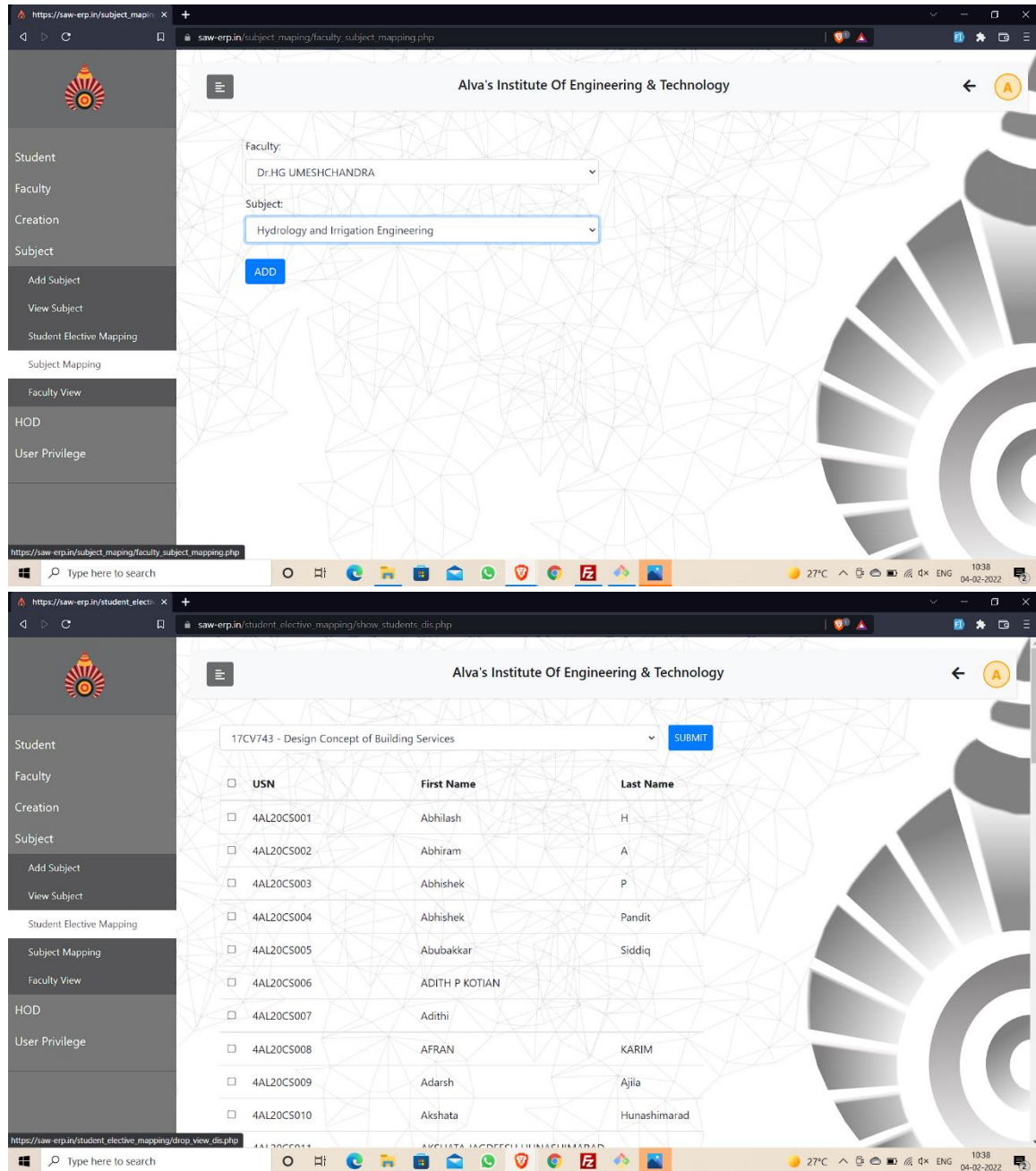

Top Page: Subject Mapping

Faculty: Dr.HG UMESHCHANDRA
Subject: Hydrology and Irrigation Engineering
ADD

Bottom Page: Student Elective Mapping

17CV743 - Design Concept of Building Services
SUBMIT

USN	First Name	Last Name
<input type="checkbox"/> 4AL20CS001	Abhilash	H
<input type="checkbox"/> 4AL20CS002	Abhiram	A
<input type="checkbox"/> 4AL20CS003	Abhishek	P
<input type="checkbox"/> 4AL20CS004	Abhishek	Pandit
<input type="checkbox"/> 4AL20CS005	Abubakkar	Siddiq
<input type="checkbox"/> 4AL20CS006	ADITH P KOTIAN	
<input type="checkbox"/> 4AL20CS007	Adithi	
<input type="checkbox"/> 4AL20CS008	AFRAN	KARIM
<input type="checkbox"/> 4AL20CS009	Adarsh	Ajila
<input type="checkbox"/> 4AL20CS010	Akshata	Hunashimarad

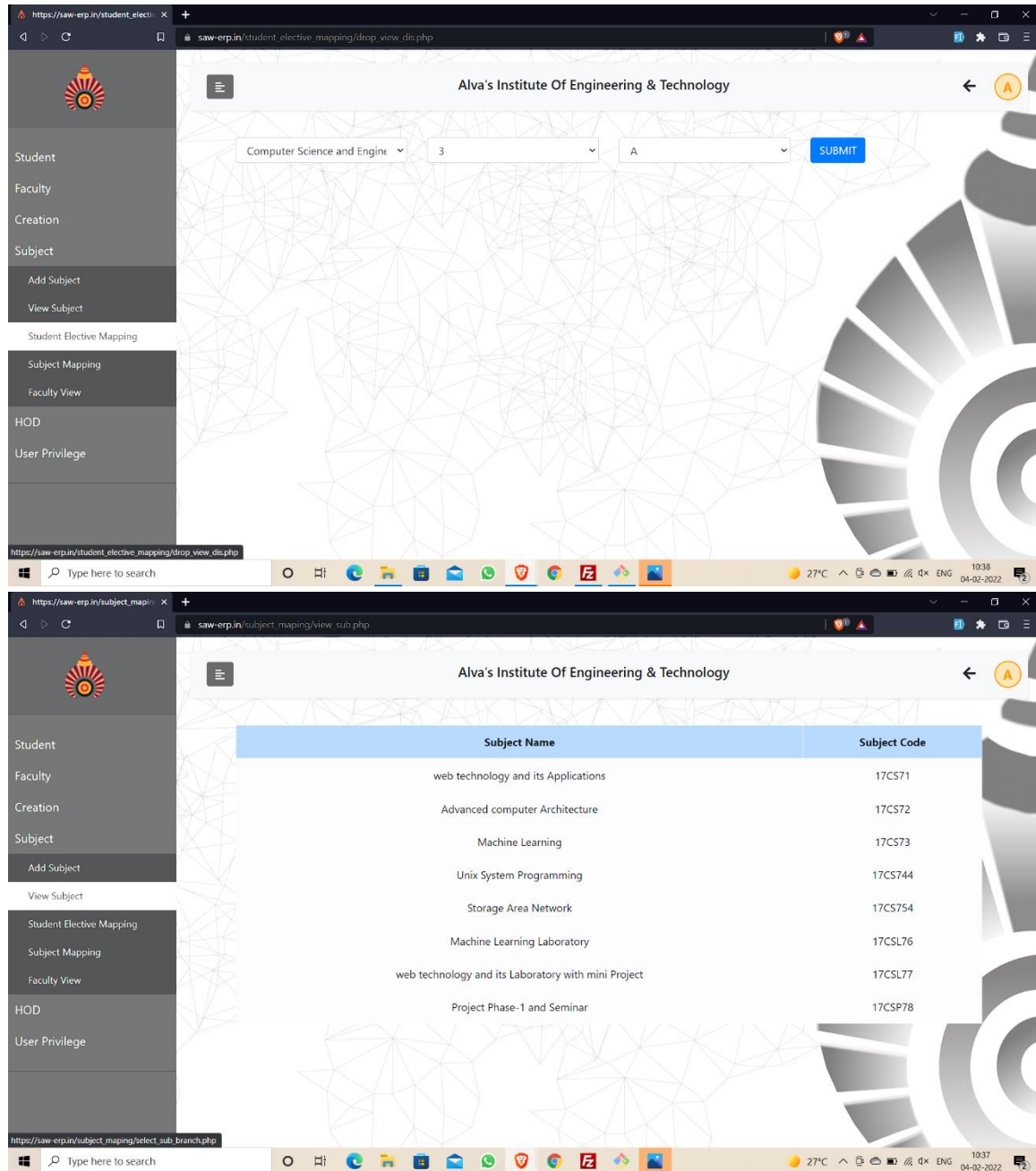

Top Screenshot: Student Elective Mapping

The page title is 'Alva's Institute Of Engineering & Technology'. The left sidebar contains the following menu items: Student, Faculty, Creation, Subject, Add Subject, View Subject, Student Elective Mapping, Subject Mapping, Faculty View, HOD, and User Privilege. The main content area shows a form with the following fields: 'Computer Science and Engine' (dropdown), '3' (text input), 'A' (text input), and a 'SUBMIT' button. The background features a geometric pattern and a large gear icon.

Bottom Screenshot: Subject Mapping

The page title is 'Alva's Institute Of Engineering & Technology'. The left sidebar contains the following menu items: Student, Faculty, Creation, Subject, Add Subject, View Subject, Student Elective Mapping, Subject Mapping, Faculty View, HOD, and User Privilege. The main content area displays a table with the following data:

Subject Name	Subject Code
web technology and its Applications	17CS71
Advanced computer Architecture	17CS72
Machine Learning	17CS73
Unix System Programming	17CS744
Storage Area Network	17CS754
Machine Learning Laboratory	17CSL76
web technology and its Laboratory with mini Project	17CSL77
Project Phase-1 and Seminar	17CSP78

The background features a geometric pattern and a large gear icon.

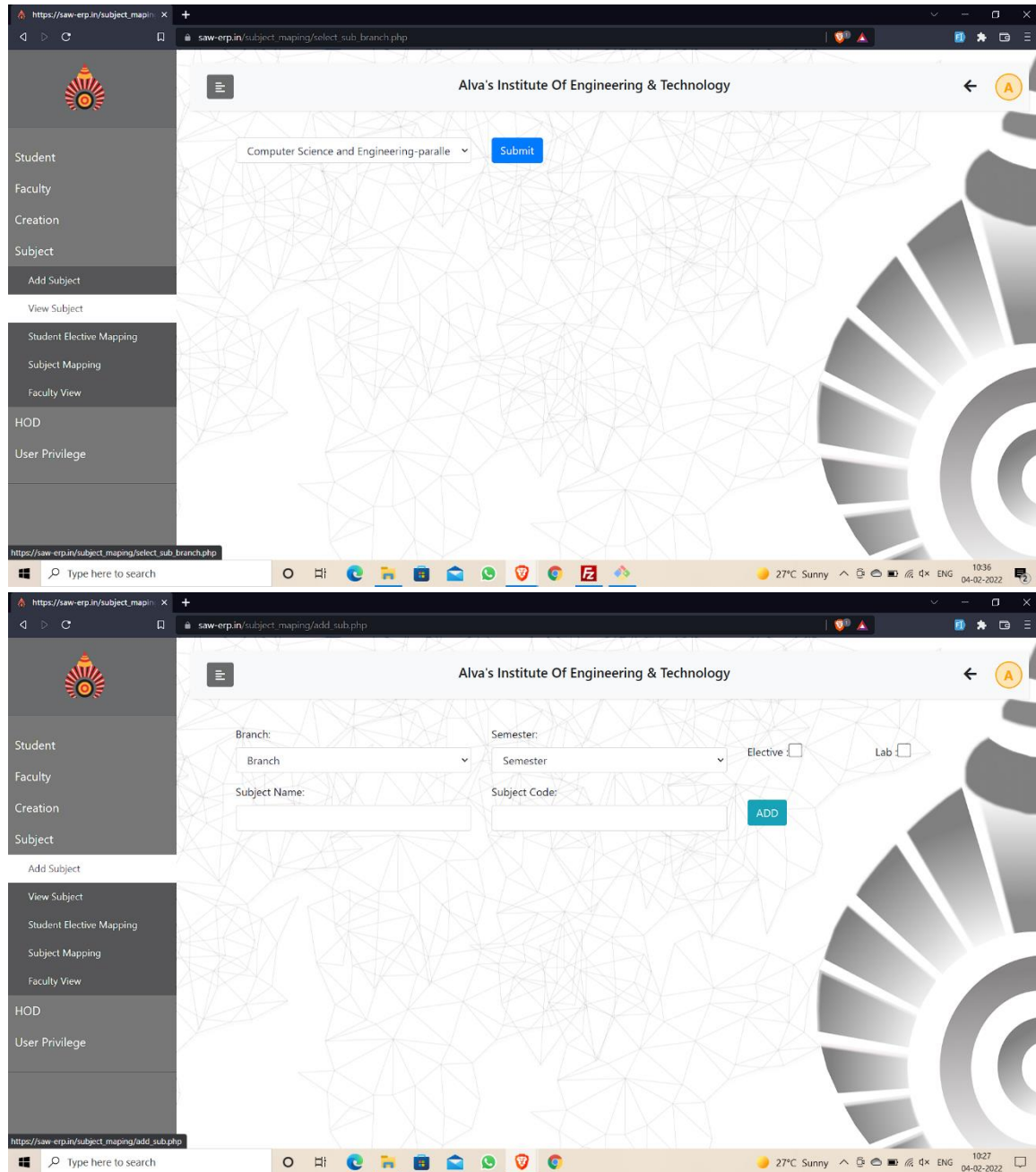

Top Screenshot: The interface shows the "Subject Mapping" page. The left sidebar contains navigation options: Student, Faculty, Creation, Subject, Add Subject, View Subject, Student Elective Mapping, Subject Mapping, Faculty View, HOD, and User Privilege. The main content area displays a dropdown menu for "Computer Science and Engineering-paralle" and a "Submit" button. The URL in the browser is https://saw-erp.in/subject_mapping/select_sub_branch.php.

Bottom Screenshot: The interface shows the "Add Subject" page. The left sidebar is identical to the top screenshot. The main content area contains form fields for "Branch", "Semester", "Subject Name", and "Subject Code". There are checkboxes for "Elective" and "Lab". An "ADD" button is present. The URL in the browser is https://saw-erp.in/subject_mapping/add_sub.php.

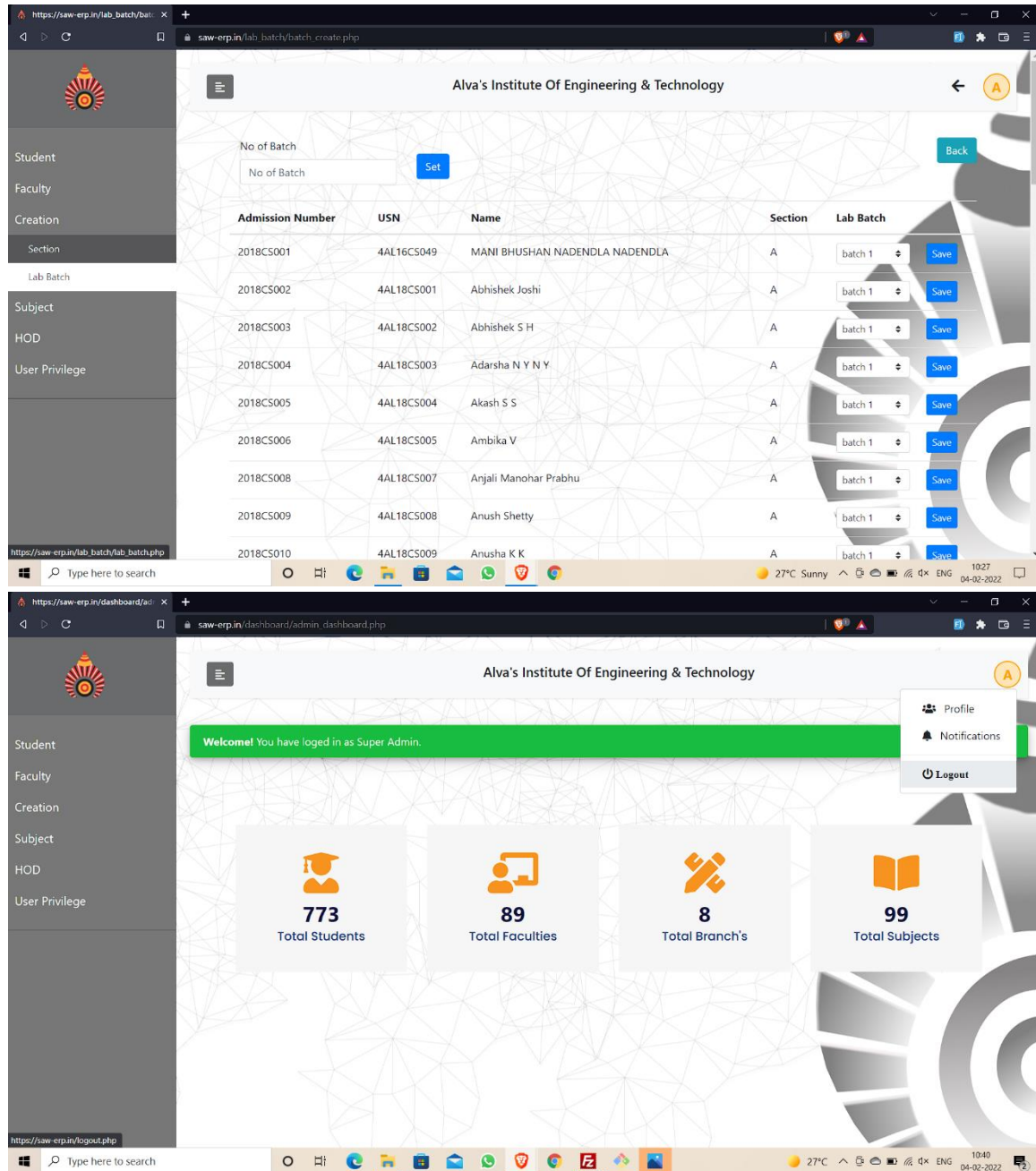

Top Screenshot: Lab Batch Creation Page

The page title is "Alva's Institute Of Engineering & Technology". It features a sidebar with navigation options: Student, Faculty, Creation, Section, Lab Batch, Subject, HOD, and User Privilege. The main content area shows a form to create a new batch. At the top, there is a "No of Batch" field with a "Set" button. Below this is a table listing existing batches.

Admission Number	USN	Name	Section	Lab Batch
2018CS001	4AL16CS049	MANI BHUSHAN NADENDLA NADENDLA	A	batch 1 <input type="button" value="Save"/>
2018CS002	4AL18CS001	Abhishek Joshi	A	batch 1 <input type="button" value="Save"/>
2018CS003	4AL18CS002	Abhishek S H	A	batch 1 <input type="button" value="Save"/>
2018CS004	4AL18CS003	Adarsha N Y N Y	A	batch 1 <input type="button" value="Save"/>
2018CS005	4AL18CS004	Akash S S	A	batch 1 <input type="button" value="Save"/>
2018CS006	4AL18CS005	Ambika V	A	batch 1 <input type="button" value="Save"/>
2018CS008	4AL18CS007	Anjali Manohar Prabhu	A	batch 1 <input type="button" value="Save"/>
2018CS009	4AL18CS008	Anush Shetty	A	batch 1 <input type="button" value="Save"/>
2018CS010	4AL18CS009	Anusha K K	A	batch 1 <input type="button" value="Save"/>

Bottom Screenshot: Admin Dashboard

The page title is "Alva's Institute Of Engineering & Technology". It features a sidebar with navigation options: Student, Faculty, Creation, Subject, HOD, and User Privilege. The main content area shows a welcome message: "Welcome! You have logged in as Super Admin." Below this is a dashboard with four cards displaying statistics:

- 773 Total Students**
- 89 Total Faculties**
- 8 Total Branch's**
- 99 Total Subjects**

At the top right of the dashboard, there is a user profile dropdown menu with options: Profile, Notifications, and Logout.

Tally

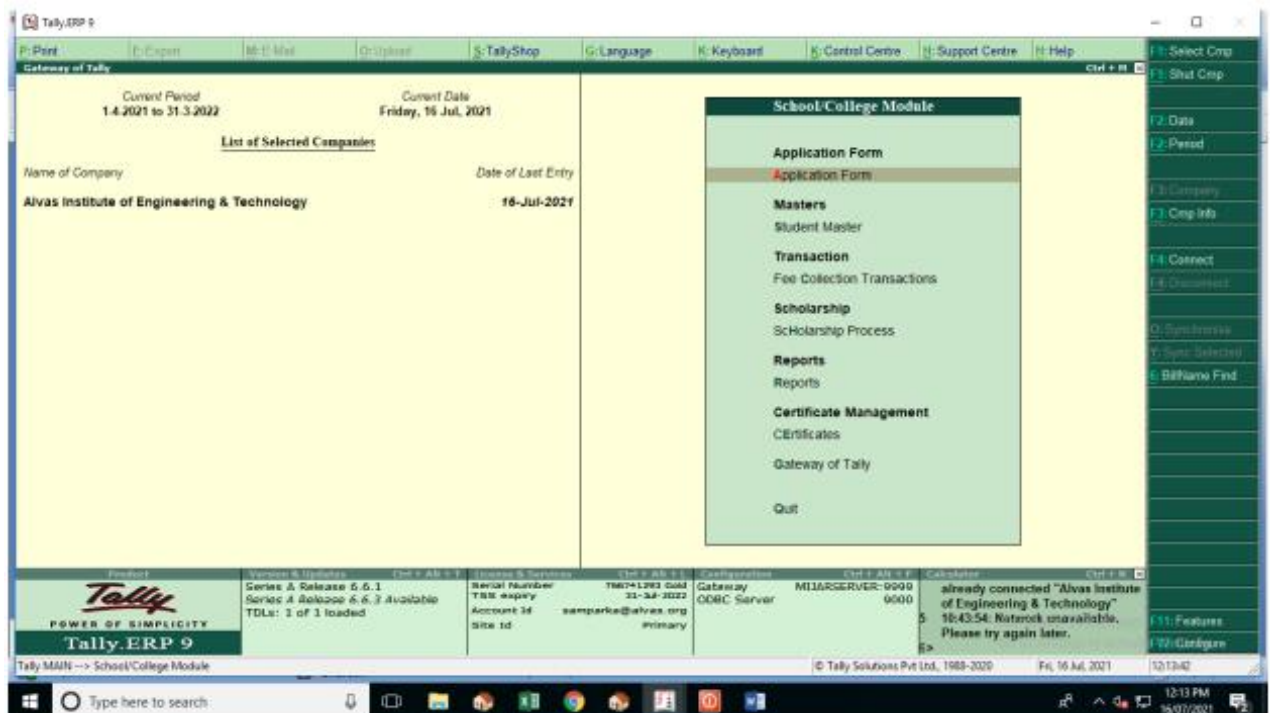

Tally ERP 9											
P: Print	C: Export	M: E-Mail	O: Upload	S: TallyShop	G: Language	K: Keyboard	K: Control Centre	T: Support Centre	H: Help		
Ledger Vouchers		Alcas Institute of Engineering & Technology						Ctrl + M			
Ledger: AIET-4AL18C5001-ABHISHEK JOSHI		1-Apr-2019 to 16-Jul-2021									
Date	Particulars	Vch Type	Vch No.	Debit	Credit						
5-4-2019	EXAM APPLICATION FEES	AIET Other Fee Journal	00157	420.00							
5-4-2019	Axis Bank A/C No 918010068795742	AIET Other Fee Receipt	AIET-OI/0450/19-20		420.00						
7-5-2019	EXAM APPLICATION FEES	AIET Other Fee Journal	02447	1,295.00							
7-5-2019	Axis Bank A/C No 918010068795742	AIET Other Fee Receipt	AIET-OI/0454/19-20		1,295.00						
11-5-2019	DUPLICATE - CALENDAR FEES	AIET Other Fee Journal	02775	500.00							
11-4-2019	Cash-AIET-Shwetha	AIET Other Fee Receipt	AIET-OI/0407/19-20		500.00						
18-6-2019	GENERAL BREAKAGE	AIET Other Fee Journal	05577	50.00							
18-6-2019	Cash-AIET-Shwetha	AIET Other Fee Receipt	AIET-OI/05578/19-20		50.00						
6-7-2019	Axis Bank A/C No 918010068795742	AIET Fee Receipt	AIET-FI/00099/19-20		50,000.00						
30-7-2019	LIBRARY FEES	AIET Fee Due JV	00491	1,22,220.00							
12-11-2019	EXAM APPLICATION FEES	AIET Other Fee Journal	08957	1,295.00							
12-11-2019	Cash-AIET-Shwetha	AIET Other Fee Receipt	AIET-OI/08675/19-20		1,295.00						
3-12-2019	SEMINAR AND WORKSHOP FEES	AIET Other Fee Journal	10193	1,450.00							
3-12-2019	Axis Bank A/C No 918010068795742	AIET Other Fee Receipt	AIET-OI/10201/19-20		1,450.00						
13-10-2019	Axis Bank A/C No 918010068795742	AIET Fee Receipt	AIET-FI/04363/19-20		41,000.00						
31-3-2020	AIET - Student Freeship	AIET Concession JV	AIET-COK-JY/00155/19-20		45,600.00						
14-7-2020	Canara Bank CC - 0612201001004	AIET Fee Receipt	AIET-FR/00369/20-21		20,000.00						
1-8-2020	ID CARD FEES	AIET Fee Due JV	AIET-FDJV/06642/20-21	1,24,220.00							
11-9-2020	Canara Bank CC - 0612201001004	AIET Fee Receipt	AIET-FR/06641/20-21		18,240.00						
3-10-2020	EXAM FEES	AIET Other Fee Journal	AIET-OFDJO/01570/20-21	300.00							
3-10-2020	Canara Bank C/A 2764201000115	AIET Other Fee Receipt	AIET-OFRO/01570/20-21		300.00						
21-11-2020	Canara Bank CC - 0612201001004	AIET Fee Receipt	AIET-FR/03128/20-21		39,500.00						
28-1-2021	GENERAL BREAKAGE	AIET Other Fee Journal	AIET-OFDJO/03531/20-21	100.00							
28-1-2021	Canara Bank C/A 2764201000115	AIET Other Fee Receipt	AIET-OFRO/03418/20-21		100.00						
1-2-2021	EXAM FEES	AIET Other Fee Journal	AIET-OFDJO/04015/20-21	1,295.00							
1-2-2021	Canara Bank C/A 2764201000115	AIET Other Fee Receipt	AIET-OFRO/03902/20-21		1,295.00						
28-3-2021	AIET - Student Freeship	AIET Concession JV	AIET-COK-JY/00211/20-21		45,600.00						
				Opening Balance :	62,620.00						
				Current Total :	2,53,145.00	2,68,645.00					
				Closing Balance :	39,120.00						
Q: Quit	Enter: Alter	D: Delete	X: Cancel	Z: Duplicate	A: Add Voucher	I: Insert Voucher	R: Remove Line	U: Restore Line	U: Restore All		
				Space: Select		Space: Select All					

Tally MAIN --> School/College Module --> Gateway of Tally --> Display Menu --> Account Books --> Ledger Vouchers

© Tally Solutions Pvt. Ltd. 1998-2020

Fri, 16 Jul, 2021

12:14:39

Tally.ERP 9

P: Print E: Export M: E-Mail O: Upload S: TallyShop G: Language K: Keyboard K: Control Centre H: Support Centre H: Help Ctrl + M

Gateway of Tally

Current Period
1.4.2022 to 31.3.2023

Current Date
Monday, 18 Apr, 2022

List of Selected Companies

Name of Company
Alvas Institute of Engineering & Technology

Date of Last Entry
18-Apr-2022

School/College Module

Application Form
Application Form

Masters
Student Master

Transaction
Fee Collection Transactions

Scholarship
Scholarship Process

Reports
Reports

Certificate Management
CErtificates

EXF & SCH JV Receipt Print

Gateway of Tally

Quit

Product
Tally
POWER OF SIMPLICITY
Tally.ERP 9

Version & Updates
Series A Release 6.6.2
Series A Release 6.6.3 Available
TDLs: 1 of 1 loaded

License & Services
Serial Number 786741293 Gold
TSS expiry 31-Jul-2022
Account Id samparka@alvas.org
Site Id Primary

Configuration
Gateway ODBC Server

Calculator
MIJARSERVER:9999
9000

Tally MAIN --> School/College Module

© Tally Solutions Pvt Ltd, 1988-2020 Mon, 18 Apr, 2022 13:28:20

Tally.ERP 9

P: Print E: Export M: E-Mail O: Upload S: TallyShop G: Language K: Keyboard K: Control Centre H: Support Centre H: Help Ctrl + M

Gateway of Tally

Current Period
1.4.2022 to 31.3.2023

Current Date
Monday, 18 Apr, 2022

List of Selected Companies

Name of Company
Alvas Institute of Engineering & Technology

Date of Last Entry
18-Apr-2022

School/College Module

Student Modules

Academic Year

Class

Section

CasTe

SUBCASTE

StuDentProfile

Quit

Product
Tally
POWER OF SIMPLICITY
Tally.ERP 9

Version & Updates
Series A Release 6.6.2
Series A Release 6.6.3 Available
TDLs: 1 of 1 loaded

License & Services
Serial Number 786741293 Gold
TSS expiry 31-Jul-2022
Account Id samparka@alvas.org
Site Id Primary

Configuration
Gateway ODBC Server

Calculator
MIJARSERVER:9999
9000

Tally MAIN --> School/College Module --> Student Modules

© Tally Solutions Pvt Ltd, 1988-2020 Mon, 18 Apr, 2022 13:28:39

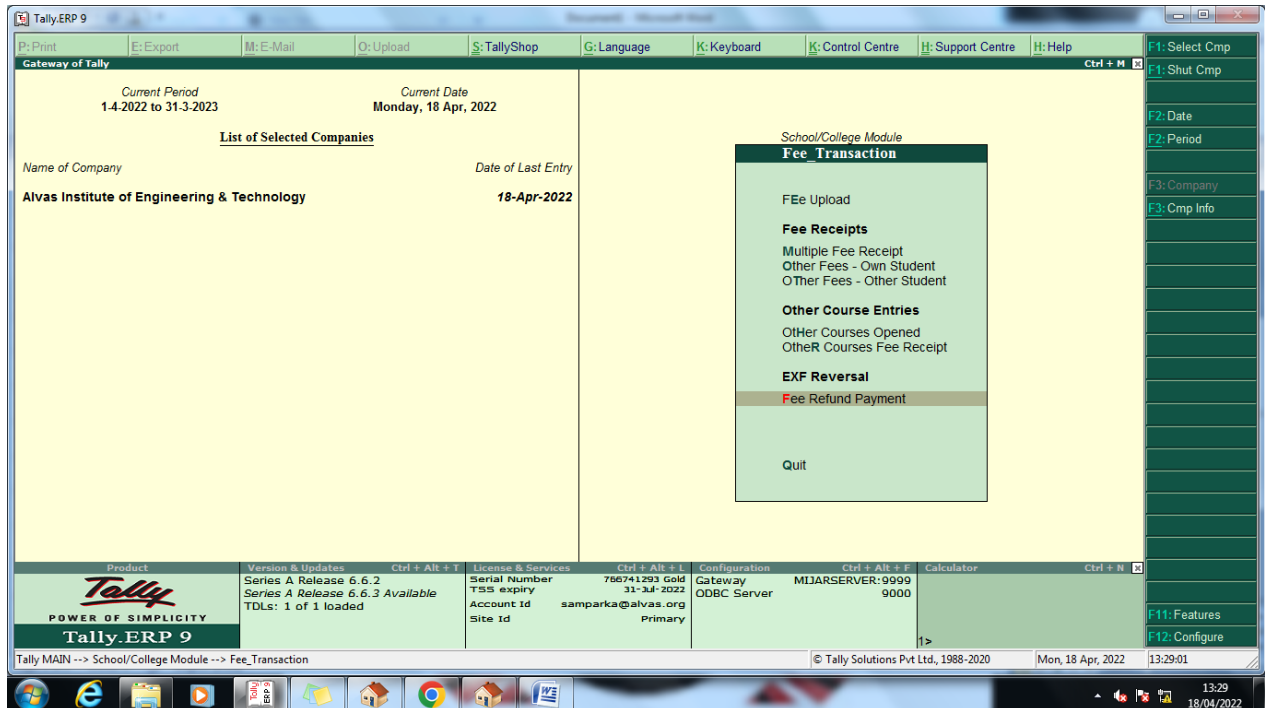

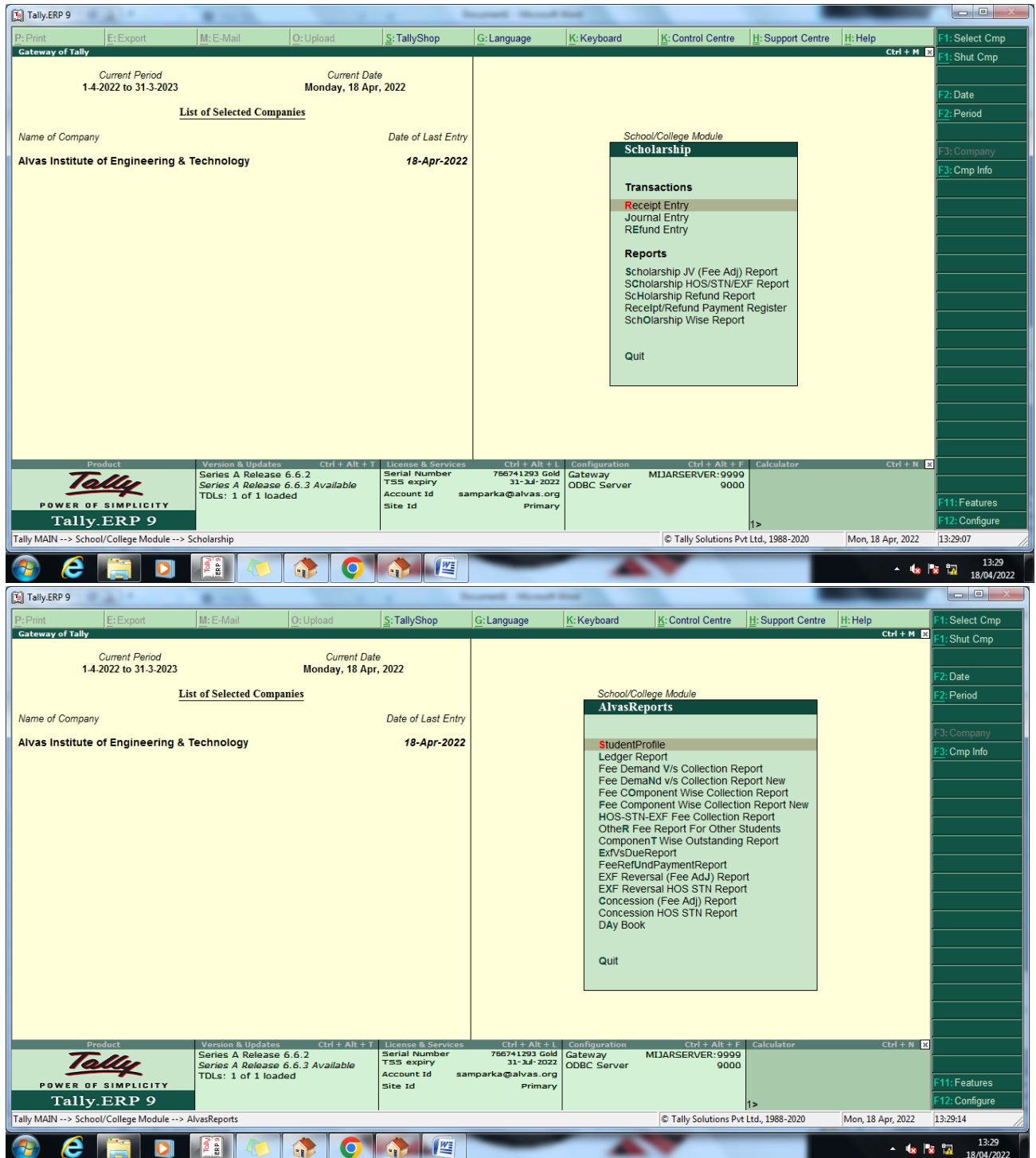

Tally.ERP 9

Gateway of Tally

Current Period: 1-4-2022 to 31-3-2023
Current Date: Monday, 18 Apr, 2022

List of Selected Companies

Name of Company: Alvas Institute of Engineering & Technology
Date of Last Entry: 18-Apr-2022

School/College Module

Scholarship

Transactions

- Receipt Entry
- Journal Entry
- Refund Entry

Reports

- Scholarship JV (Fee Adj) Report
- Scholarship HOS/STN/EXF Report
- Scholarship Refund Report
- Receipt/Refund Payment Register
- Scholarship Wise Report

Quit

AlvasReports

StudentProfile

- Ledger Report
- Fee Demand V/s Collection Report
- Fee Demand V/s Collection Report New
- Fee Component Wise Collection Report
- Fee Component Wise Collection Report New
- HOS-STN-EXF Fee Collection Report
- Other Fee Report For Other Students
- Component Wise Outstanding Report
- ExtVsDueReport
- FeeRefUndPaymentReport
- EXF Reversal (Fee Adj) Report
- EXF Reversal HOS STN Report
- Concession (Fee Adj) Report
- Concession HOS STN Report
- Day Book

Quit

Tally MAIN --> School/College Module --> Scholarship

© Tally Solutions Pvt Ltd., 1988-2020 Mon, 18 Apr, 2022 13:29:07

Tally MAIN --> School/College Module --> AlvasReports

© Tally Solutions Pvt Ltd., 1988-2020 Mon, 18 Apr, 2022 13:29:14

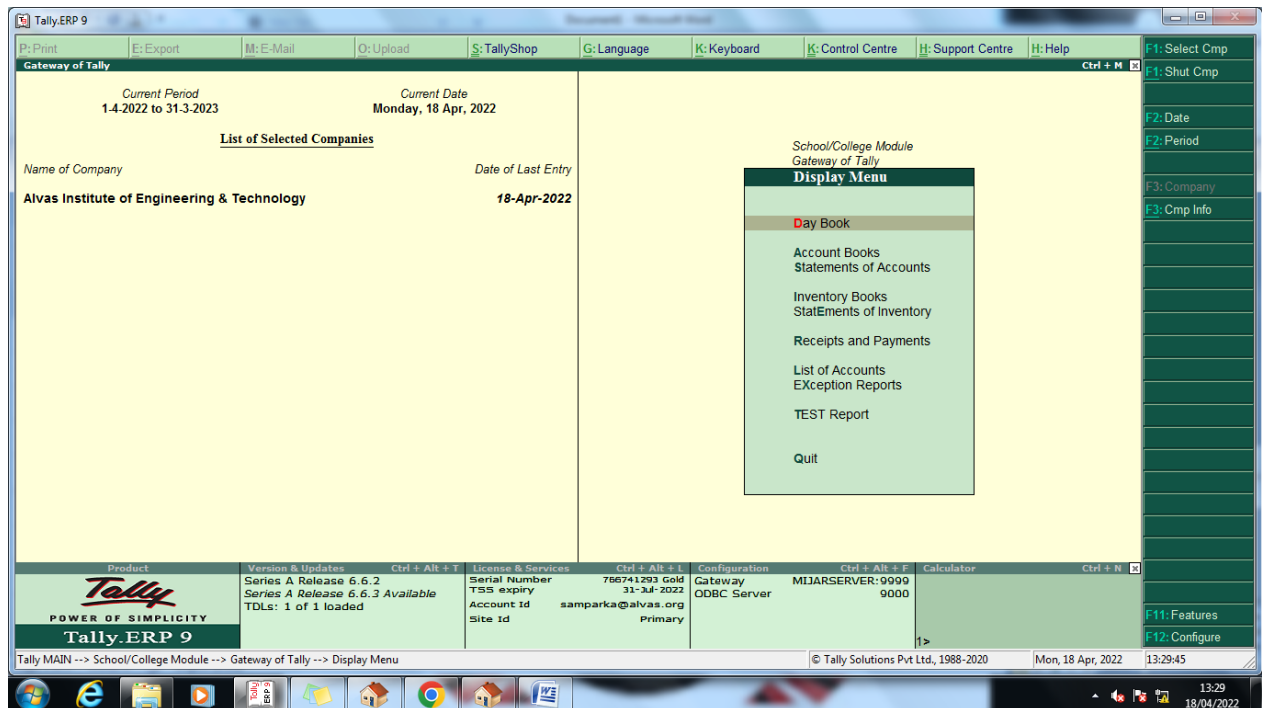

Pay Roll

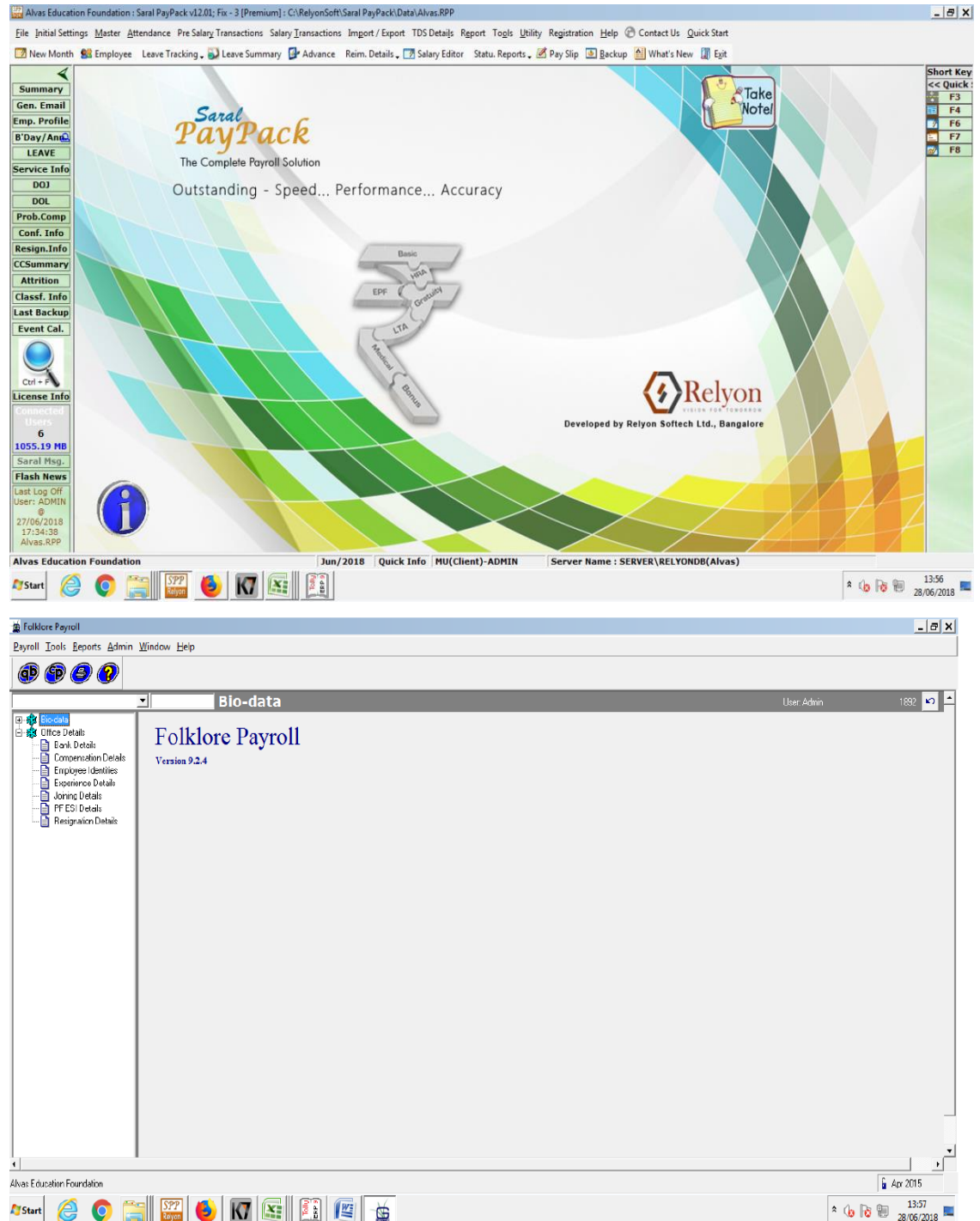

Top Screenshot: Main Dashboard

- Window Title:** Alvas Education Foundation: Saral PayPack v12.01; Fix - 3 [Premium]: C:\RelyonSoft\Saral PayPack\Data\Alvas.RPP
- Menu Bar:** File, Initial Settings, Master, Attendance, Pre Salary Transactions, Salary Transactions, Import / Export, TDS Details, Report, Tools, Utility, Registration, Help, Contact Us, Quick Start.
- Toolbar:** New Month, Employee, Leave Tracking, Leave Summary, Advance, Reim. Details, Salary Editor, Status Reports, Pay Slip, Backup, What's New, Exit.
- Left Panel (Navigation):** Summary, Gen. Email, Emp. Profile, B'Day/Ann, LEAVE, Service Info, DOJ, DOL, Prob.Comp, Conf. Info, Resign.Info, CCSummary, Attrition, Classf. Info, Last Backup, Event Cal., License Info, Connected Users (6), 1055.19 MB, Flash News, Last Log Off (User: ADMIN, 27/06/2018 17:34:38, Alvas.RPP).
- Main Area:**
 - Saral PayPack:** The Complete Payroll Solution. Outstanding - Speed... Performance... Accuracy.
 - Diagram:** A central diagram showing components: Basis, EPF, Gratuity, LTA, Medical, Bonus.
 - Relyon Logo:** Developed by Relyon Softtech Ltd., Bangalore.
- Bottom Bar:** Alvas Education Foundation, Jun/2018, Quick Info, MU(Client)-ADMIN, Server Name: SERVER\RELYONDB(Alvas).
- Taskbar:** Windows taskbar with Start button, Internet Explorer, Google Chrome, and other applications. System clock shows 13:56 on 28/06/2018.

Bottom Screenshot: Folklore Payroll Module

- Window Title:** Folklore Payroll
- Menu Bar:** Payroll, Tools, Reports, Admin, Window, Help.
- Toolbar:** Search, Print, Refresh, Help.
- Left Panel (Navigation):** Bio-data, Office Details, Bank Details, Compensation Details, Employee Identities, Experience Details, Joining Details, PF ESI Details, Resignation Details.
- Main Area:**
 - Bio-data:** Folklore Payroll, Version 9.2.4.
- Bottom Bar:** Alvas Education Foundation, Apr 2015.
- Taskbar:** Windows taskbar with Start button, Internet Explorer, Google Chrome, and other applications. System clock shows 13:57 on 28/06/2018.

Alvas Education Foundation : Saral PayPack v15.00; Fix -1 [Premium] : C:\RelyonSoft\Saral PayPack\Data\Alvas.RPP

File Initial Settings Master Attendance Pre Salary Transactions Salary Transactions Import / Export TDS Details Report Tolls Utility Registration Help Contact Us Quick Start

New Month Employee Leave Tracking Leave Summary Advance Reim. Details Salary Editor Statu. Reports Pay Slip Backup What's New Exit

Employee Details

Sl No. 5122 Emp ID Order By Name

Employee Name Father's Name Mother's Name

Gender ☒ Male ☐ Female ☐ Transgender Date of Birth

Marital Status SINGLE Spouse Name

Classification Info

Designation Location Division

Department Grade

College Attend

Bank A/c No. Sal Structure

Date of Joining Salary Calculate from

Date of Leaving Reason for Leaving

PF / ESI / PT Details

ESI No. ☒ PF No. ☒

PF No. for Dept. File UAN

Restrict PF Contribution ☐ Zero Pension ☐ Zero PT ☐

TDS Details

PAN Verify TRACES

Remarks

Cust.Fields

Total Employee: 5066 Current Employee: 1963 Left Employee: 3103 Doc Check List Listed Employee: 5066

New Save Delete Report Salary HR Details Documents Ext. Details Close

ALVAS EDUCATION FOUNDATION(R) Jan/2022 Quick Info MU(Client)-AMITHA Server Name : FO-SERVER\SQLEXPRESS2008(ALVAS)

Alvas Education Foundation : Saral PayPack v15.00; Fix -1 [Premium] : C:\RelyonSoft\Saral PayPack\Data\Alvas.RPP

File Initial Settings Master Attendance Pre Salary Transactions Salary Transactions Import / Export TDS Details Report Tolls Utility Registration Help Contact Us Quick Start

New Month Employee Leave Tracking Leave Summary Advance Reim. Details Salary Editor Statu. Reports Pay Slip Backup What's New Exit

Attendance Detail - Daily - (Daily)

Month/Year Jan/2022 Over Time Apply Leave. Department Designation Quick Search By peter Listed : 1

Emp ID	Employee Name	Pay Days	Present Days	01/Jan/2022	02/Jan/2022	03/Jan/2022	04/Jan/2022	05/Jan/2022	06/Jan/2022	07/Jan/2022	08/Jan/2022	09/Jan/2022	10/Jan/2022
AEF0189	PETER FERNANDES	31.00	24.00	P	WO	P	P	P	P	P	P	P	WO

Selected Employee : PETER FERNANDES Leave Summary Calendar View Salary Calendar Days : 31

☐ First Half WH ☐ Second Half WH ☐ Full Day WH ☐ General Holiday ☐ Entry Locked

Close

ALVAS EDUCATION FOUNDATION(R) Jan/2022 Quick Info MU(Client)-AMITHA Server Name : FO-SERVER\SQLEXPRESS2008(ALVAS)

ALVA'S INSTITUTE OF ENGINEERING & TECHNOLOGY

(A Unit of Alva's Education Foundation, Moodbidri)

Affiliated Visvesvaraya, Technological University, Belagavi & approved by AICTE, New Delhi.
Recognized by Government of Karnataka. Accredited by NAAC with A+ grade and NBA (CSE&ECE)

Shobhavana Campus, Mijar, Moodbidri, D.K - 574225

Phone: 08258-262725, Fax: 08258-262726

QUALITY INDICATOR FRAMEWORK (QIF)

Saral PayPack
The Complete Payroll Solution
Outstanding - Speed... Performance

Pay Slip
Reports: D Pay Slip (Detailed) E
Month/Year: Dec/2020 S
Emp ID Name
AEF018... PETER FERNANDES
Quick Search: peter Show Rel.Sal.
Select All Count: 1
Order By: M
Report Type: Quick Report
Preview Filter Close

Short Key
F3
F4
F6
F7
F8

License Info
Connected Users: 7
N/A
Saral Msg.
Last Log Off User: AMITHA
14/02/2022 5:11:17 PM Alvas.RPP

ALVAS EDUCATION FOUNDATION(R) Jan/2022 Quick Info MU(Client)-AMITHA Server Name: FO-SERVER\SQLEXPRESS2008(ALVAS)

Royal Infotech – Course Details

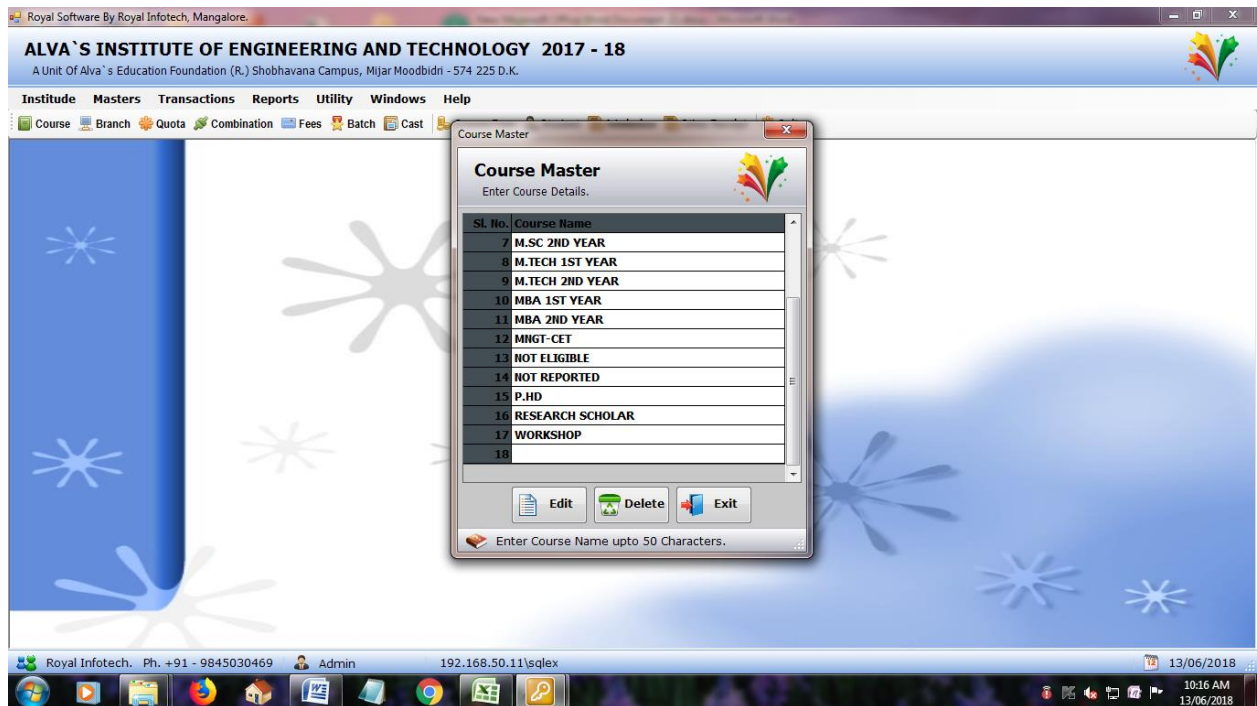

Royal Infotech – Department Details

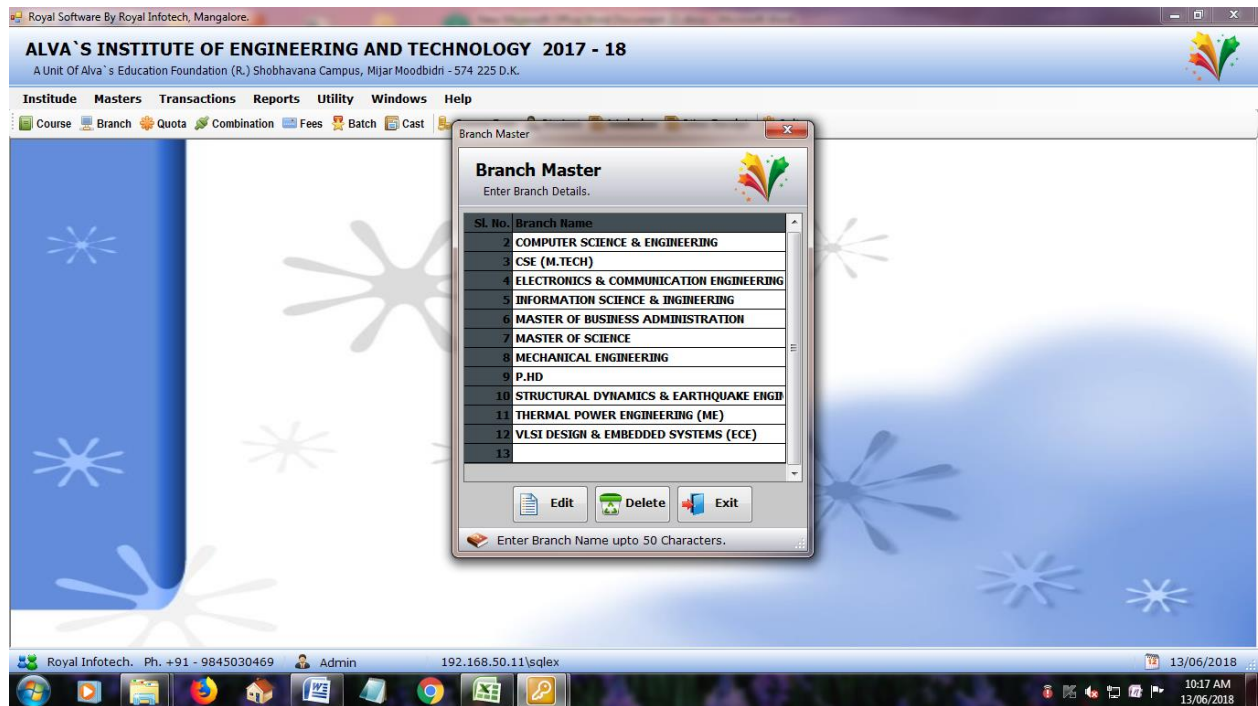

Royal Infotech – Quota Details for Admission

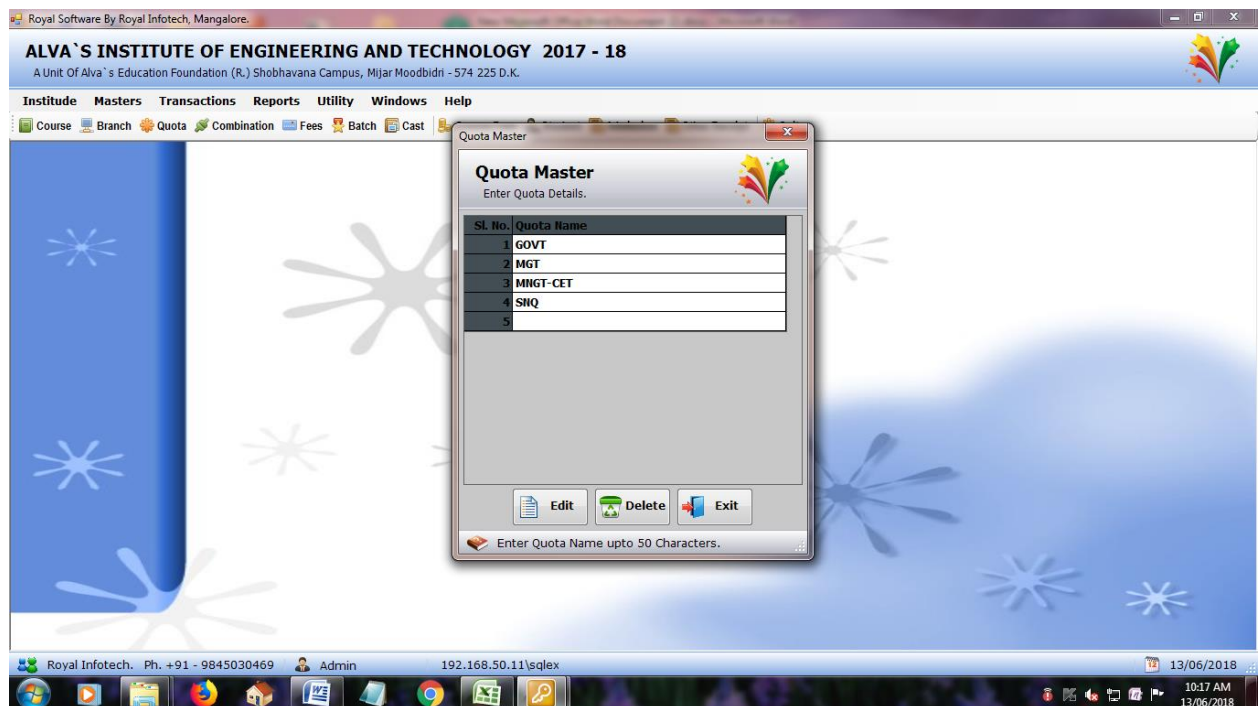

Royal Infotech – Types of seats

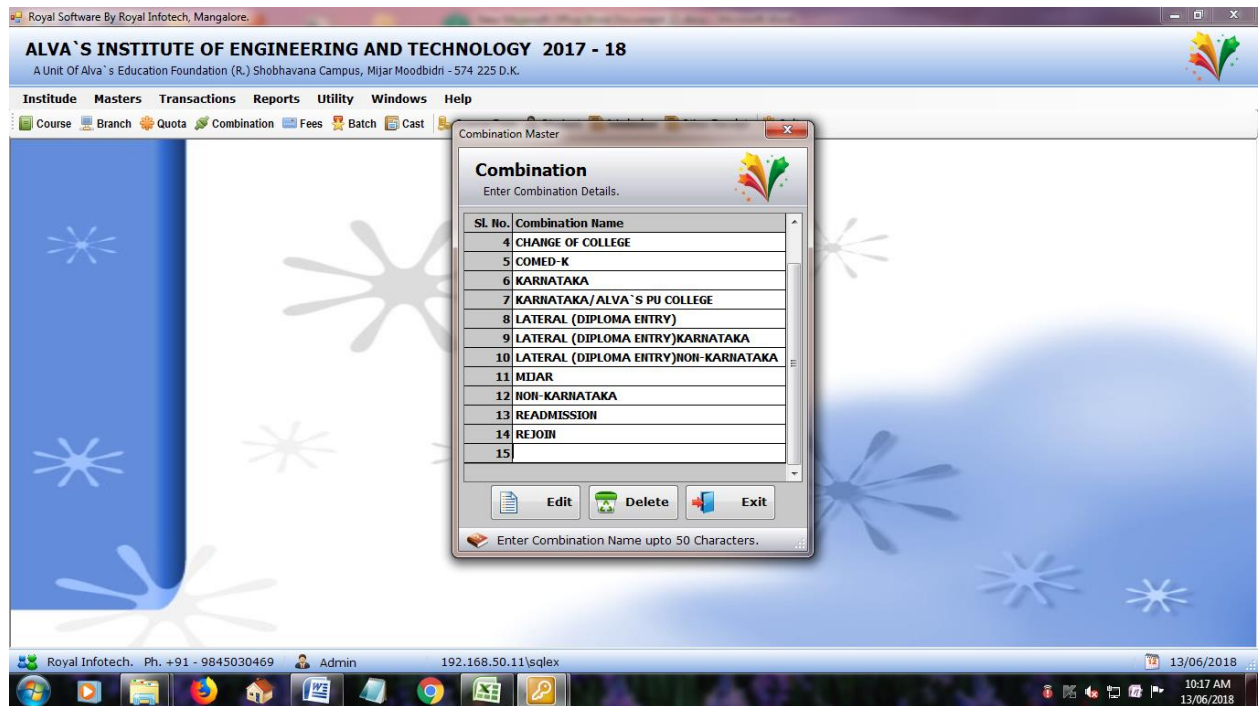

Royal Infotech – Fees Details

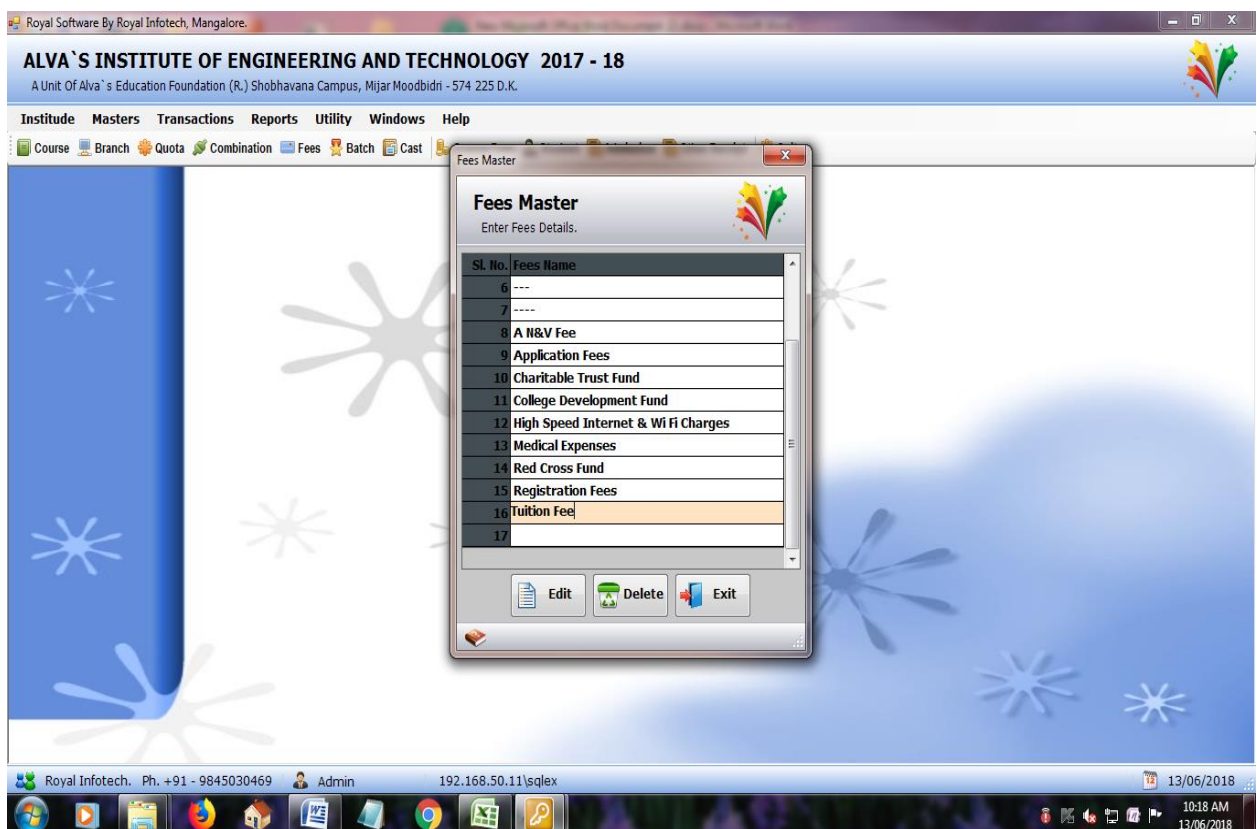

Royal Infotech – Batch Creation Yearwise

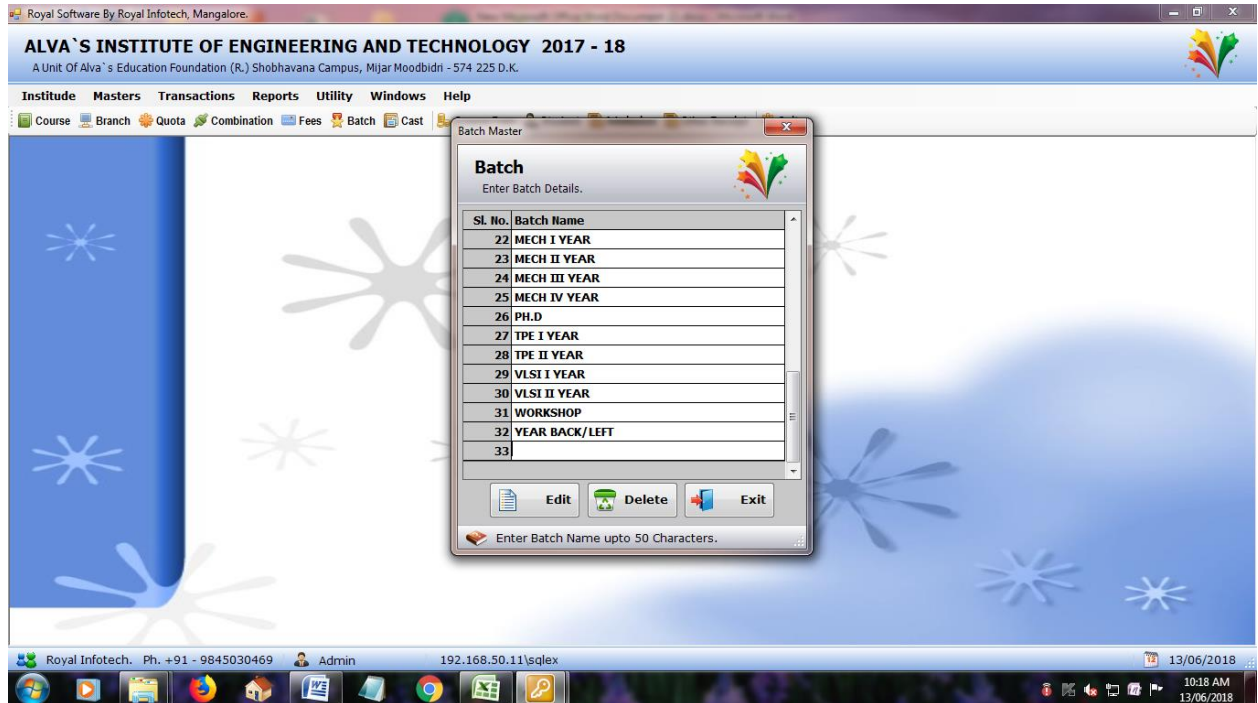

Royal Software By Royal Infotech, Mangalore.

ALVA'S INSTITUTE OF ENGINEERING AND TECHNOLOGY 2017 - 18
A Unit Of Alva's Education Foundation (R.) Shobhavana Campus, Mijar Moodbidri - 574 225 D.K.

Institute Masters Transactions Reports Utility Windows Help

Course Branch Quota Combination Fees Batch Cast

Batch Master
Enter Batch Details.

Sl. No.	Batch Name
22	MECH I YEAR
23	MECH II YEAR
24	MECH III YEAR
25	MECH IV YEAR
26	PH.D
27	TPE I YEAR
28	TPE II YEAR
29	VLSI I YEAR
30	VLSI II YEAR
31	WORKSHOP
32	YEAR BACK/LEFT
33	

Edit Delete Exit

Enter Batch Name upto 50 Characters.

Royal Infotech. Ph. +91 - 9845030469 Admin 192.168.50.11\sqlcx 13/06/2018 10:18 AM 13/06/2018

Royal Infotech – Caste Details for Scholarship

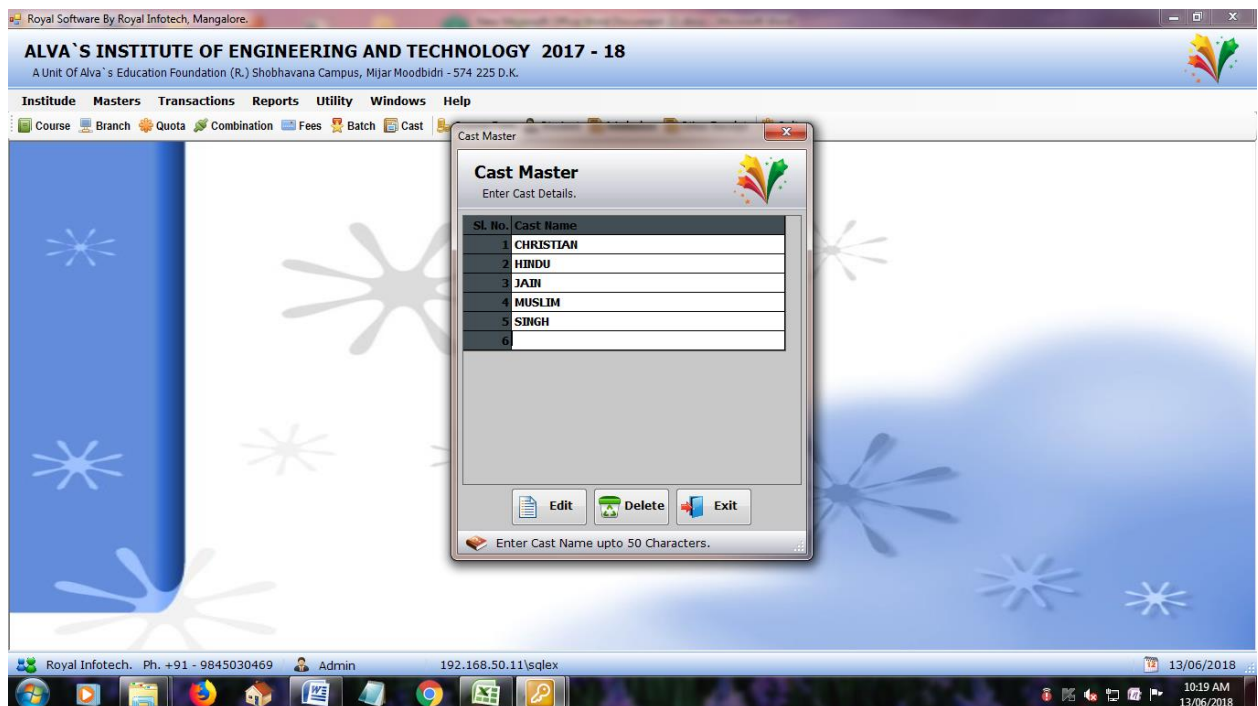

Royal Software By Royal Infotech, Mangalore.

ALVA'S INSTITUTE OF ENGINEERING AND TECHNOLOGY 2017 - 18
A Unit Of Alva's Education Foundation (R.) Shobhavana Campus, Mijar Moodbidri - 574 225 D.K.

Institute Masters Transactions Reports Utility Windows Help

Course Branch Quota Combination Fees Batch Cast

Cast Master
Enter Cast Details.

Sl. No.	Cast Name
1	CHRISTIAN
2	HINDU
3	JAIN
4	MUSLIM
5	SINGH
6	

Edit Delete Exit

Enter Cast Name upto 50 Characters.

Royal Infotech. Ph. +91 - 9845030469 Admin 192.168.50.11\sqlcx 13/06/2018 10:19 AM 13/06/2018

Royal Infotech – Course Fee

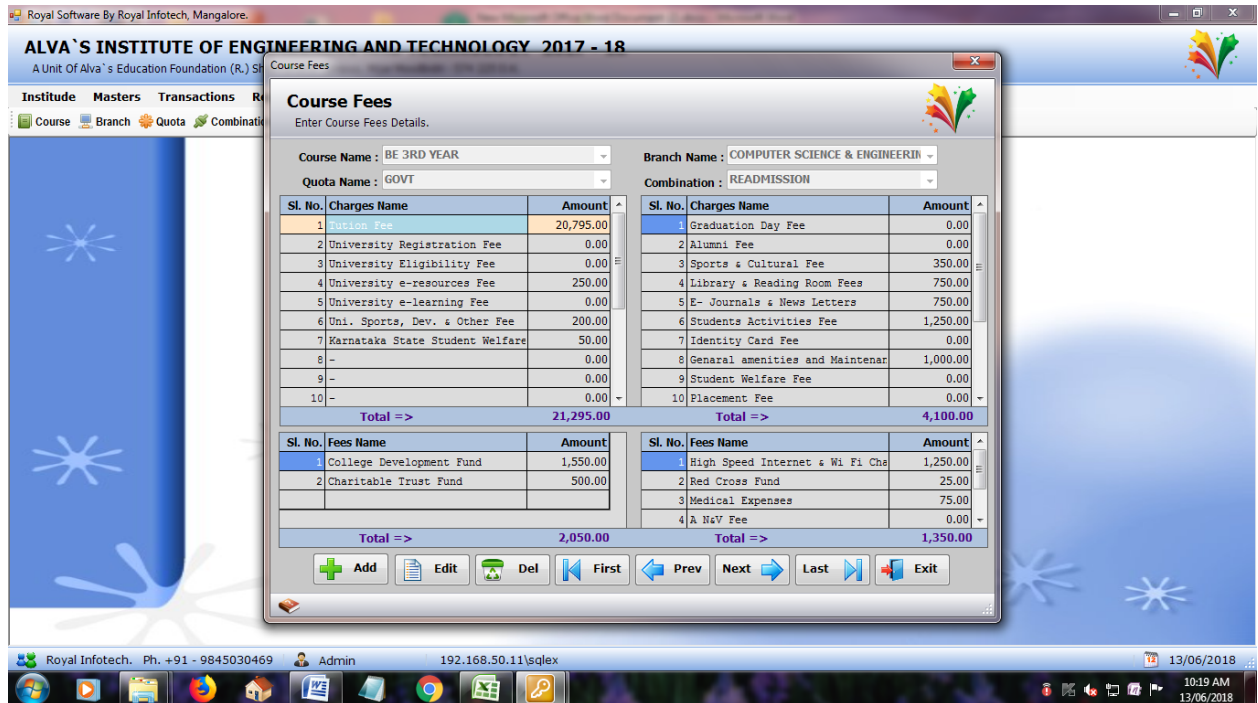

Course Fees
Enter Course Fees Details.

Course Name: BE 3RD YEAR
Quota Name: GOVT
Branch Name: COMPUTER SCIENCE & ENGINEERING
Combination: READMISSION

Sl. No.	Charges Name	Amount
1	Tuition Fee	20,795.00
2	University Registration Fee	0.00
3	University Eligibility Fee	0.00
4	University e-resources Fee	250.00
5	University e-learning Fee	0.00
6	Uni. Sports, Dev. & Other Fee	200.00
7	Karnataka State Student Welfare	50.00
8	-	0.00
9	-	0.00
10	-	0.00
Total =>		21,295.00

Sl. No.	Charges Name	Amount
1	Graduation Day Fee	0.00
2	Alumni Fee	0.00
3	Sports & Cultural Fee	350.00
4	Library & Reading Room Fees	750.00
5	E- Journals & News Letters	750.00
6	Students Activities Fee	1,250.00
7	Identity Card Fee	0.00
8	General amenities and Maintenance	1,000.00
9	Student Welfare Fee	0.00
10	Placement Fee	0.00
Total =>		4,100.00

Sl. No.	Fees Name	Amount
1	College Development Fund	1,550.00
2	Charitable Trust Fund	500.00
Total =>		2,050.00

Sl. No.	Fees Name	Amount
1	High Speed Internet & Wi Fi Charge	1,250.00
2	Red Cross Fund	25.00
3	Medical Expenses	75.00
4	A & V Fee	0.00
Total =>		1,350.00

Buttons: Add, Edit, Del, First, Prev, Next, Last, Exit

Royal Infotech – Students Profile

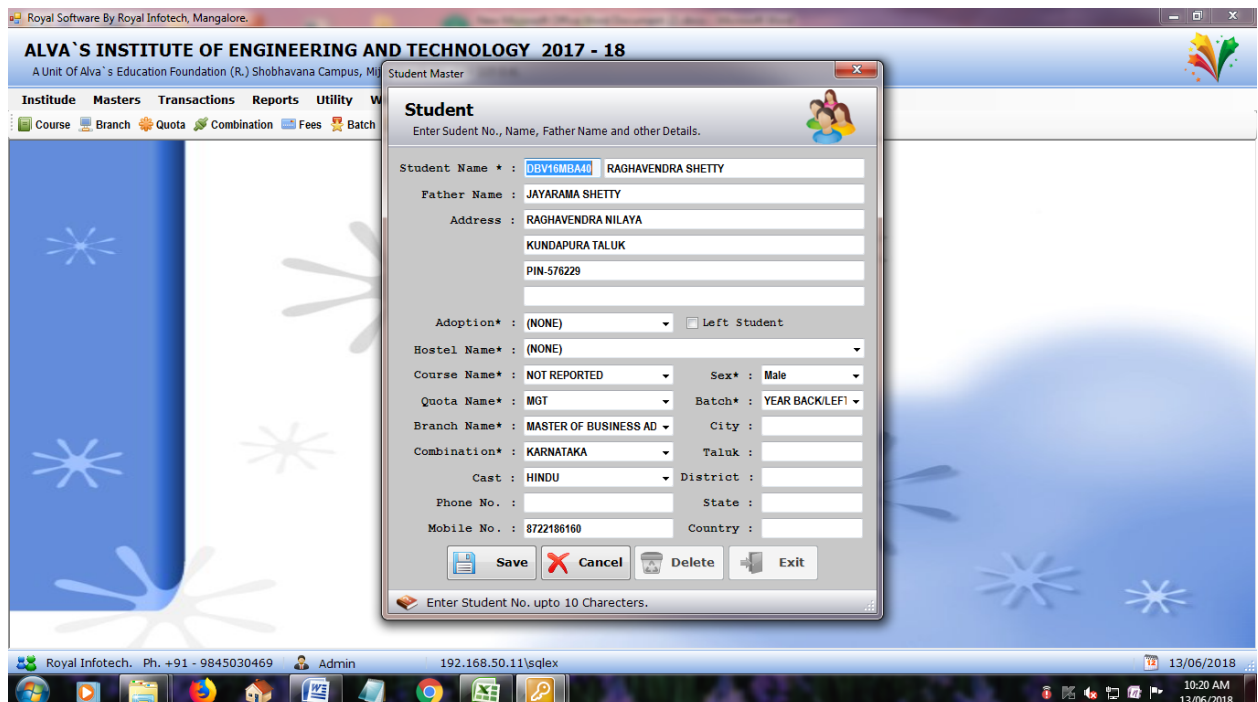

Student Master
Enter Student No., Name, Father Name and other Details.

Student Name: DBV16MBA40 RAGHAVENDRA SHETTY
Father Name: JAYARAMA SHETTY
Address: RAGHAVENDRA NILAYA
KUNDAPURA TALUK
PIN-576229

Adoption: (NONE) Left Student
Hostel Name: (NONE)
Course Name: NOT REPORTED Sex: Male
Quota Name: MGT Batch: YEAR BACKLEFT
Branch Name: MASTER OF BUSINESS AD City:
Combination: KARNATAKA Taluk:
Cast: HINDU District:
Phone No.: State:
Mobile No.: 8722186160 Country:

Buttons: Save, Cancel, Delete, Exit

Enter Student No. upto 10 Characters.

Royal Infotech – Admission Receipt

Royal Software By Royal Infotech, Mangalore.

ALVA'S INSTITUTE OF ENGINEERING AND TECHNOLOGY
A Unit Of Alva's Education Foundation (R.) Shobhavana Campus, Mijar

Institute Masters Transactions Reports Utility Window
Course Branch Quota Combination Fees Batch

Admission Receipt ☒ Master Receipt
Enter Admission Receipt Details. ☐ Bank ☒ Parent ☒ A/c

Receipt No.: 0005091 Receipt Date*: 12/06/2018 2:50 PM
Student Name*: 4AL17CS030 GAYATRI V KAMAT
Father Name: VILAS KAMAT Run All Run Single
Quota Name: MGT
Course Name: BE 1ST YEAR Adoption: (NONE)
Branch Name: COMPUTER SC Sex: Female Batch: CSE I YEAF
Combination Name: ALVA'S PU CDI Left Student Refresh Move
Fees - 1: 47,700.00 Fees - 2: 0.00

Item Name	Amount	Charitable	Collection
College Development Fund	600.00	0.00	600.00
Charitable Trust Fund	0.00	0.00	0.00
High Speed Internet & Wi Fi Charge	0.00	0.00	0.00
Red Cross Fund	0.00	0.00	0.00
Medical Expenses	0.00	0.00	0.00
A NaV Fee	0.00	0.00	0.00
-	0.00	0.00	0.00
Total =>			48,300.00

☐ By Cash ☐ By Cheque/DD.
Particulars: By RTGS ON 28-5-2018 TO CA 1004 (GAYATRI V KAMAT -P1805254342962)

+ Add Edit Del Print Find
First Prev Next Last Exit

Press to Add New Record.

Royal Infotech. Ph. +91 - 9845030469 Admin 192.168.50.11/sqllex 13/06/2018 10:21 AM 13/06/2018

Easylib Homepage

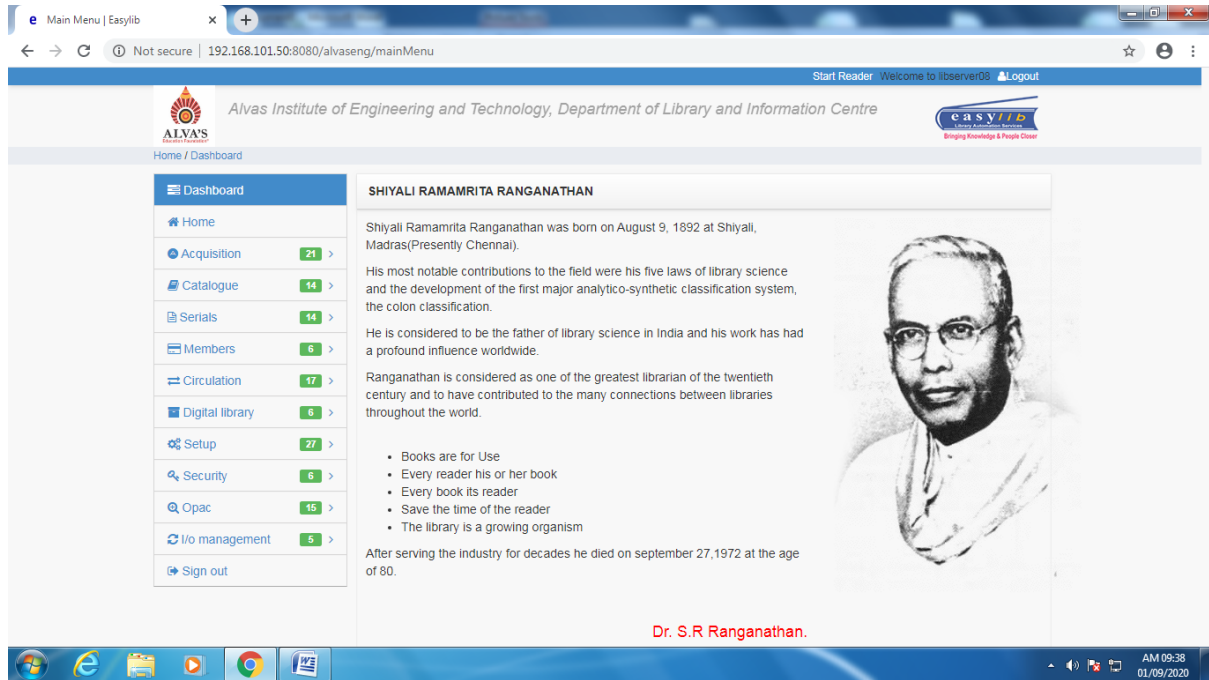

Circulation

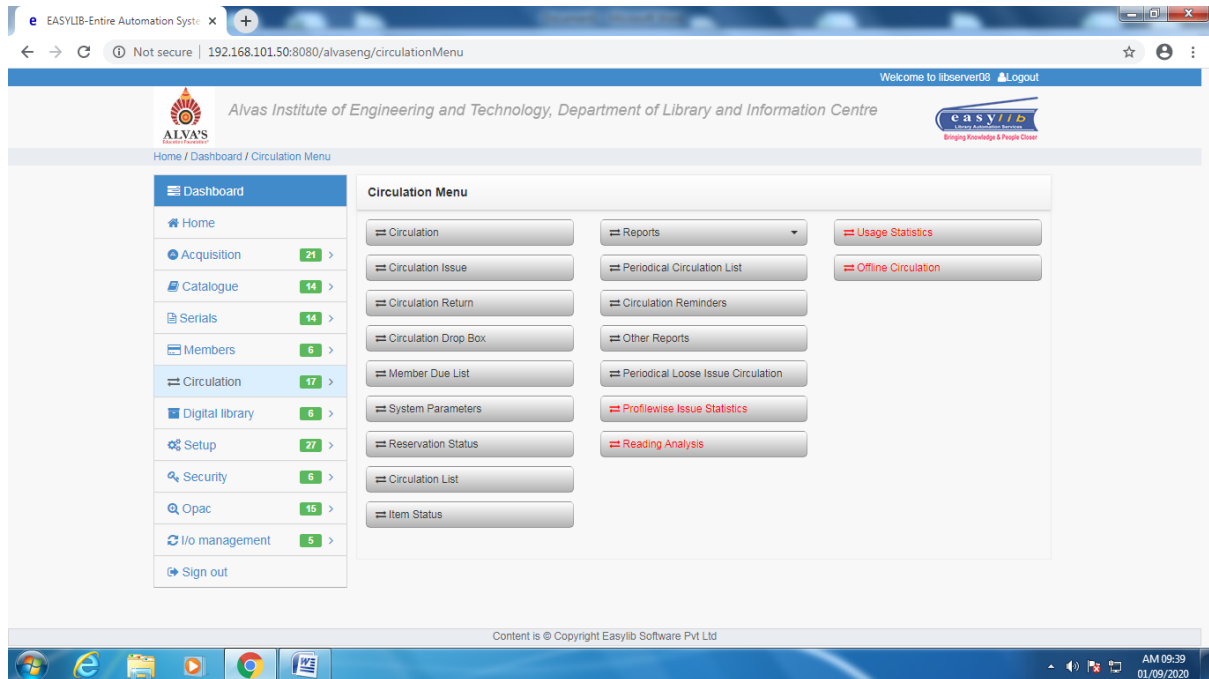

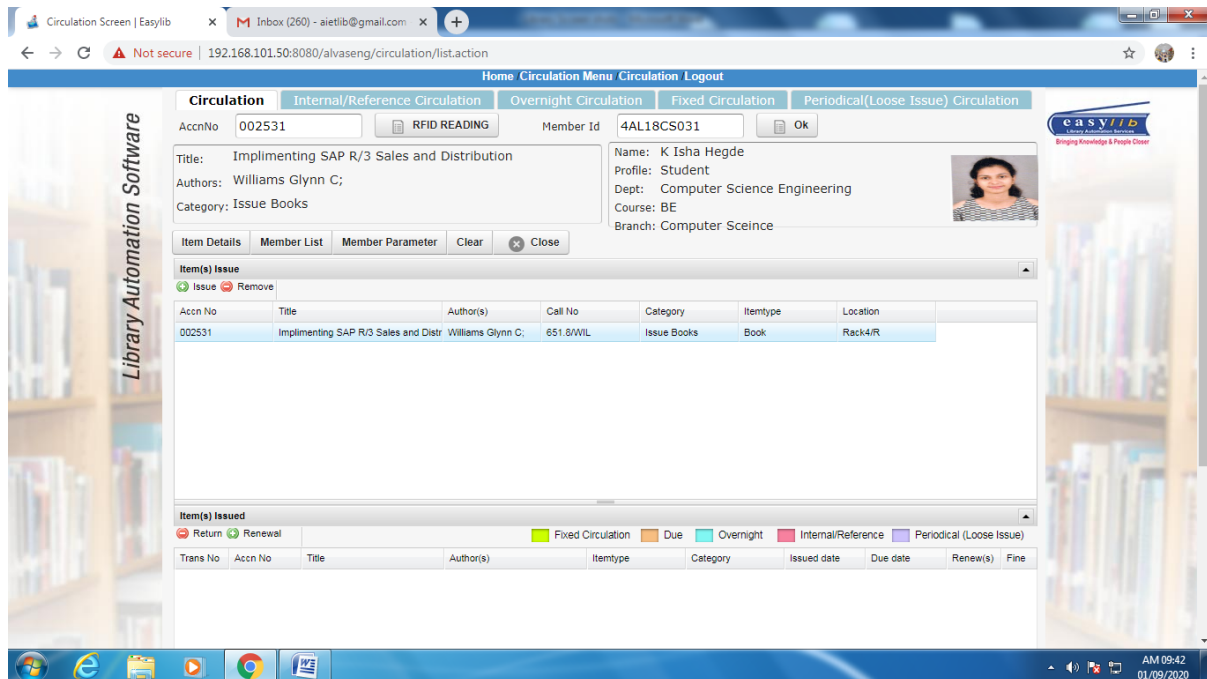

Home Circulation Menu Circulation Logout

Circulation Internal/Reference Circulation Overnight Circulation Fixed Circulation Periodical(Loose Issue) Circulation

AccnNo: 002531 RFID READING Member Id: 4AL18CS031 Ok

Title: Implementing SAP R/3 Sales and Distribution
Authors: Williams Glynn C;
Category: Issue Books

Name: K Isha Hegde
Profile: Student
Dept: Computer Science Engineering
Course: BE
Branch: Computer Science

Item Details Member List Member Parameter Clear Close

Item(s) Issue
Issue Remove

Accn No	Title	Author(s)	Call No	Category	Itemtype	Location
002531	Implementing SAP R/3 Sales and Distr	Williams Glynn C;	651.8/WIL	Issue Books	Book	Rack4/R

Item(s) Issued
Return Renewal Fixed Circulation Due Overnight Internal/Reference Periodical (Loose Issue)

Trans No	Accn No	Title	Author(s)	Itemtype	Category	Issued date	Due date	Renew(s)	Fine
----------	---------	-------	-----------	----------	----------	-------------	----------	----------	------

AM 09:42 01/09/2020

OPAC – Online Public Access Catalogue

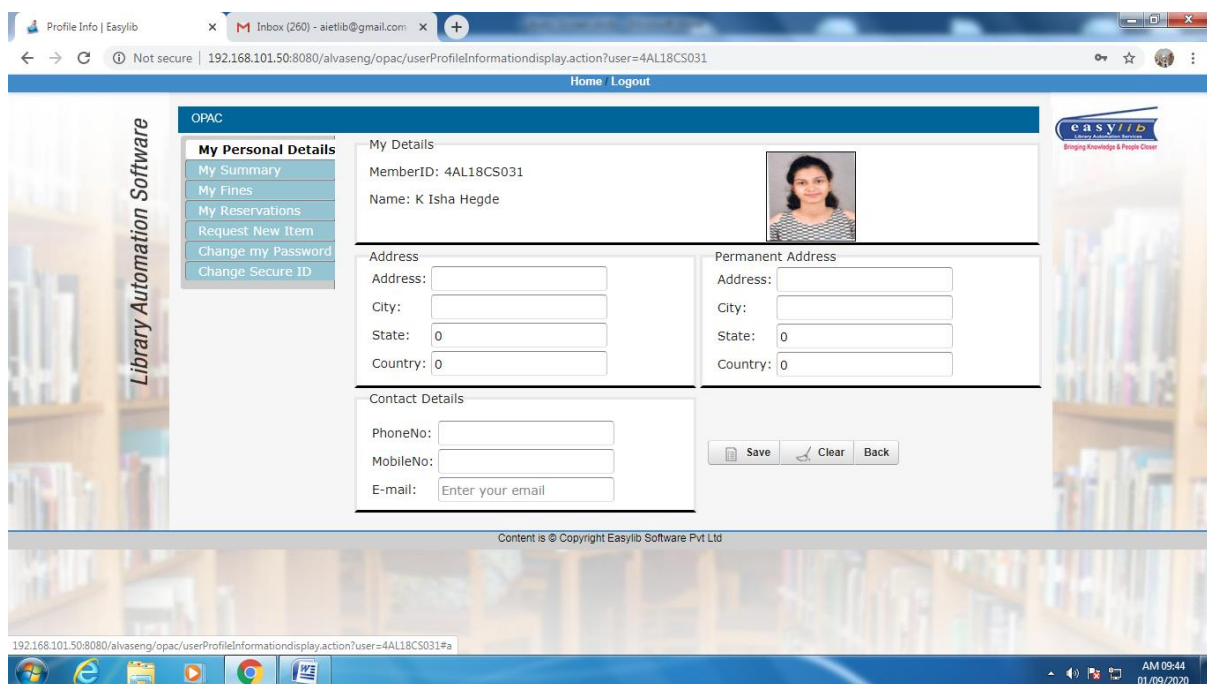

Home Logout

OPAC

My Personal Details
My Summary My Fines My Reservations Request New Item Change my Password Change Secure ID

My Details
MemberID: 4AL18CS031
Name: K Isha Hegde

Address
Address:
City:
State: 0
Country: 0

Permanent Address
Address:
City:
State: 0
Country: 0

Contact Details
PhoneNo:
MobileNo:
E-mail:

Save Clear Back

Content is © Copyright Easylib Software Pvt Ltd

192.168.101.50:8080/alvaseng/opac/userProfileInformationdisplay.action?user=4AL18CS031#

AM 09:44 01/09/2020

College website Homepage

College Departments

College program details

Alva's Institute of Engineering & Technology (AIET) > Celebrations > Traditional Day

Traditional Day

It's a day that everyone looks forward to in all colleges and even more so at Alva's. What started off as a normal traditional day three years ago with everyone turning out in 'traditional clothes' has now evolved into something totally exciting. In the beginning, as usual, each college under the Alva's Education Foundation observed it separately. But now it encompasses all its colleges under one unifying banner. Teams consist of a mixture of students from different colleges. This makes students to interact and get to know each other. Each team represents a different region of India and unbelievably, there is also an international team.

This year's Traditional day witnessed on 30th March 2019 with Smt. B. Jayashree, Theatre giant Padmashri awardee as a Chief Guest.

ADMISSION OPEN

CET CODE: E169 & E511
AIET COMED-K: E006

[Apply Now](#)

PAY ONLINE

Pay your application/admission fee online via our online form.

[Virtual Tour](#)

[Our Courses](#)

ADMISSION

Training and Placement details

Training & Placement

Placement Recruiters

Training & Placement

[Campus Training](#)

[Campus Placements](#)

[Alva's Pragati](#)

About Training and Placement Department

The backbone of any institution is Academics and Placements. The placement track record of any institution is an indication of the success of the institution.

The Training and Placement Department of the institute has a Training and Placement Head who overlooks overall placement activities right from the design, training and execution of placement drive under the supervision of various heads of the department and its respective

ADMISSION

ALVA'S INSTITUTE OF ENGINEERING & TECHNOLOGY

(A Unit of Alva's Education Foundation, Moodbidri)

Affiliated Visvesvaraya, Technological University, Belagavi & approved by AICTE, New Delhi.
Recognized by Government of Karnataka. Accredited by NAAC with A+ grade and NBA (CSE&ECE)

Shobhavana Campus, Mijar, Moodbidri, D.K - 574225

Phone: 08258-262725, Fax: 08258-262726

QUALITY INDICATOR FRAMEWORK (QIF)

Prexam VTU portal

prexam.vtu.ac.in

ವಿಶ್ವೇಶ್ವರಯ್ಯ ತಾಂತ್ರಿಕ ವಿಶ್ವವಿದ್ಯಾಲಯ, ಬೆಳಗಾವಿ
VISVESVARAYA TECHNOLOGICAL UNIVERSITY, BELAGAVI

Welcome to VTU Prexam

Home Faculty Registration **New** Practical Order **New** Prexam Sites ▾

!!! All the colleges are requested to update the principal details in faculty portal for various upcoming Ex

UG PG

UG Practical Examination (2019 Batch) **New**

Form-A (Principal Login) **New**

UG IA Marks Entry **New**

UG Exam Application Form (2019 Batch) **New**

Attendance Entry **New**

UG Ticket / HallTicket / Appearing List(Principal Login) **New**

Student Registration **New**

View Grade Cards (Branch Login Credentials) **New**

For better performance use Google Chrome web browser only...! For Any Technical Query regard PREXAM (0831 - 2498130, 2498188)

© ೨೦೧೯ ವಿಸ್ವಾಸ ಮತ್ತು ಅಭಿವೃದ್ಧಿಪಡಿಸಿದವರು ಯೋಜನಾ ನಿರ್ವಹಣೆ ವಿಭಾಗ (ಪಿ. ಎಮ್. ಸಿ), ಸಿ. ಎನ್. ಸಿ. ವಿ. ತಾ. ವಿ, ಬೆಳಗಾವಿ, ಕರ್ನಾಟಕ, ಭಾರತ.

Hello, 4ALEC UG EXAM APPLICATION FORM Logout

ವಿಶ್ವೇಶ್ವರಯ್ಯ ತಾಂತ್ರಿಕ ವಿಶ್ವವಿದ್ಯಾಲಯ, ಬೆಳಗಾವಿ, ಕರ್ನಾಟಕ, ಭಾರತ
VISVESVARAYA TECHNOLOGICAL UNIVERSITY,
BELAGAVI, KARNATAKA, INDIA

Student Details

USN:	Student Name	Branch Code	Student Type
4AL19EC002	ABDUL GAFFAR	EC	UG
College	ALVA S INSTITUTE OF ENGINEERING AND TECHNOLOGY, MOODBIDRI		
ApplicationID	AL2019109842	Semester	1

Regular Subjects

Subject Code	Subject Name	Status
18MAT11	Calculus and Linear Algebra	Applied
18CHE12	Engineering Chemistry	Applied
18CPS13	C Programming for Problem Solving	Applied
18ELN14	Basic Electronics	Applied
18ME15	Elements of Mechanical Engineering	Applied
18CHEL16	Engineering Chemistry Laboratory	Applied
18CPL17	C Programming Laboratory	Applied
18EGH18	Technical English-I	Applied

Sl No	Code	USN	Student Name	Branch	Apply	Status
1	AL	4AL19EC001	A V VEDANTH	EC	Applied	Completed
2	AL	4AL19EC002	ABDUL GAFFAR	EC	Applied	Completed
3	AL	4AL19EC003	ABDUL RASHEED	EC	Applied	Completed
4	AL	4AL19EC004	ABHAY KUMAR	EC	Applied	Completed
5	AL	4AL19EC005	ABHINANDAN	EC	Applied	Completed
6	AL	4AL19EC006	ABHISHEK C	EC	Applied	Completed
7	AL	4AL19EC007	ABHISHEK NAIK	EC	Applied	Completed
8	AL	4AL19EC008	ABHISHEK P	EC	Applied	Completed
9	AL	4AL19EC009	ABHISHEKA M O	EC	Applied	Completed
10	AL	4AL19EC010	ADITYA TOGARGE	EC	Applied	Completed
11	AL	4AL19EC011	AISHWARYA M T	EC	Applied	Completed
12	AL	4AL19EC012	AKHILESH PATIL C	EC	Applied	Completed
13	AL	4AL19EC013	AMRUT BELAVI	EC	Applied	Completed
14	AL	4AL19EC014	ANAND	EC	Applied	Completed
15	AL	4AL19EC015	ANDREW ARTHUR GONSALVES	EC	Applied	Completed
16	AL	4AL19EC016	ANIL PATIL	EC	Applied	Completed