

PG DEPARTMENT OF BUSINESS ADMINISTRATION

CLASSROOM-001

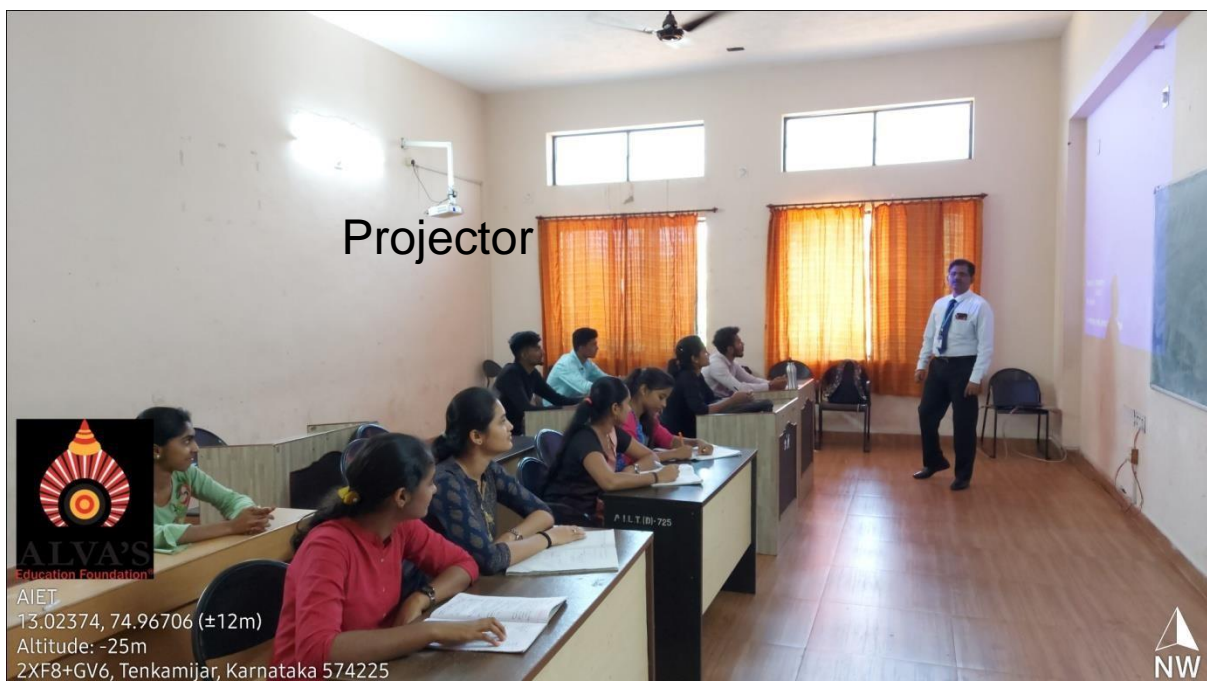
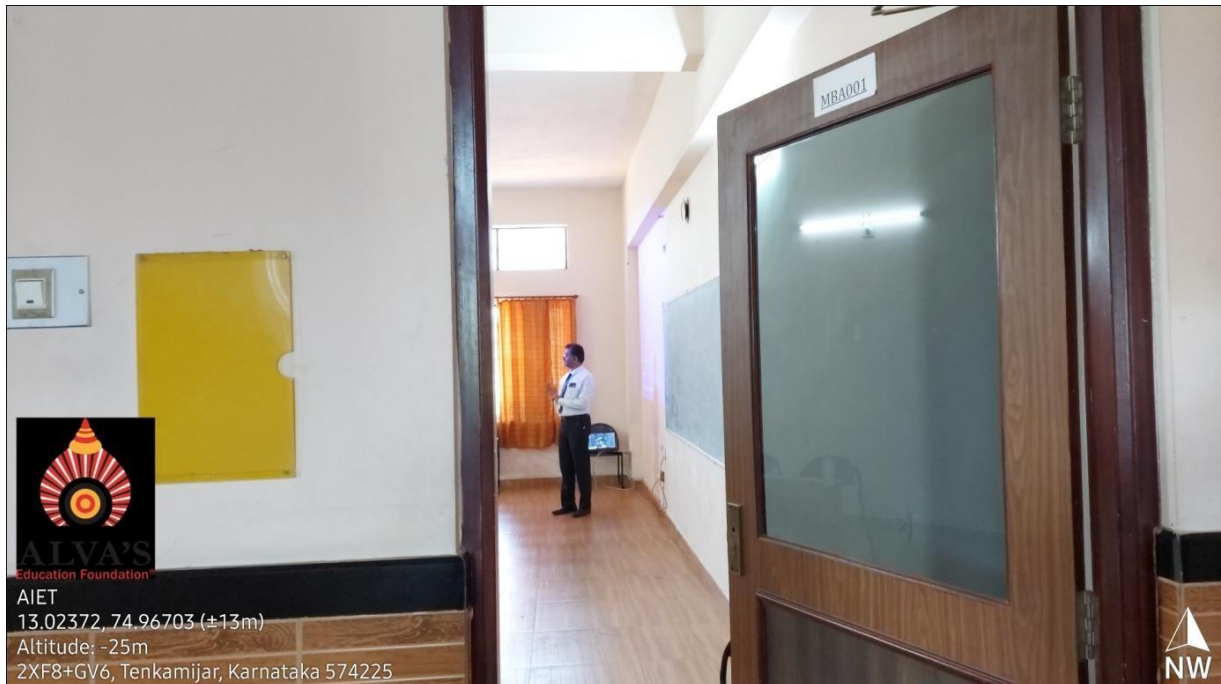

PG DEPARTMENT OF BUSINESS ADMINISTRATION

MAIN BLOCK CLASSROOM-001





ALVA'S INSTITUTE OF ENGINEERING & TECHNOLOGY

(Unit of Alva's Education Foundation (R), Moodbidri)
Affiliated to Visvesvaraya Technological University, Belagavi & Approved by AICTE, New
Delhi. Recognized by Government of Karnataka.

Accredited by NAAC with A+ Grade and NBA (CSE & ECE)
Shobhavana Campus, Mijar-574225, Moodbidri, D.K., Karnataka
Ph: 08258-262725; Mob:722262724,7026262725,mail:principalaiet08@gmail.com

PG DEPARTMENT OF BUSINESS ADMINISTRATION

Date:10-06-2024

CIRCULAR

It is hereby informed to all the IV sem MBA students that the class room allocation is as follows

| Section | Classroom | Block |
|-----------------|-----------|-------|
| CF/BA | 002 | MBA |
| HM/FM/FBA | 003 | |
| CF/FHR | 101 | |
| Discussion room | 001 | |

HOD

PG Dept. of Business Administration
Alva's Institute of Engg. & Technology
Mijar - 574225

Copy to

- Notice Board



ALVA'S INSTITUTE OF ENGINEERING & TECHNOLOGY

(Unit of Alva's Education Foundation (R), Moodbidri)

Affiliated to Visvesvaraya Technological University, Belagavi & Approved by AICTE, New Delhi.

Recognized by Government of Karnataka.

Accredited with A+ by NAAC

Shobhavana Campus, MIJAR-574225, Moodbidri, D.K., Karnataka

Ph: 08258-262725; Mob:722262724,7026262725,mail:principalaiet08@gmail.com

PG DEPARTMENT OF BUSINESS ADMINISTRATION

BRANCH : MBA

TIME TABLE 2022-2024 BATCH ACADEMIC YEAR :2023-24

SEM : IV

W.e.f: 10/06/2024

| Academic Year | | Scheme | Sem | Class Coordinator | | | | Room No | | |
|---------------|---------------------|-------------------------|-------------------------------|---|--------------------------------|------------------------------|-----------------------|--|----------------------|--------------------|
| 2023-24 | | 2022 | IV | CF : Dr. Vishnu Prasanna K N HM: Mrs. Harshitha Shetty FHR : Mrs. Princy Francis FM: Dr. Catherine N. D. FBA: Archana D P | | | | MBA-002-CF/BA MBA-003-FM/HM/FBA MBA-101-CF/FHR | | |
| TIME DAY | 9:00am to 9:50am | 9:50am to 10:40am | 10:40a m to 11:00p m | 11:00am to 11:50am | 11:50am to 0.12:40p m | 12:40p m to 1:40p m | 1:40pm to 2:30pm | 2:30pm to 3:20pm | 3:30 pm to 4:40pm | |
| M O N | CF | IB-AK | IND-JF | | GFM-VP | RMI-HS | | MACS-PF | IT-CN | Aptitude - SN |
| | FHR | IB-AK | IND-JF | | GFM-VP | CNM- ACR | | MACS-PF | GHR-AK | |
| | FM | IND-ADP | IB-AR | | IMC-GP | GFM-CN | | SBM-SN | MACS- PF | Aptitude - JN |
| | HM | IND-ADP | IB-AR | | IMC-GP | CNM- ACR | | SBM-SN | GHR-AK | |
| | FBA | IND-ADP | IB-AR | | ML-ADP | GFM-CN | | HRA-JN | MACS- PF | |
| T U E | CF | GFM-VP | IB-AK | | RMI-HS | IT-CN | | MACS-PF | IND-JF | Research- JF |
| | FHR | GFM-VP | IB-AK | | CNM- ACR | GHR-AK | | MACS-PF | IND-JF | |
| | FM | IMC-GP | IND-ADP | | GFM-CN | MACS- PF | | SBM-SN | IB-AR | Aptitude - SN |
| | HM | IMC-GP | IND-ADP | | CNM- ACR | GHR-AK | | SBM-SN | IB-AR | |
| | FBA | HRA-JN | IND-ADP | | GFM-CN | MACS- PF | | ML-ADP | IB-AR | |
| W E D | CF | RMI-HS | IB-AK | | IND-JF | GFM-VP | L U N C H | MACS- PF | SoftSkill- JF | Aptitude - ADP. |
| | FHR | CNM-ACR | IB-AK | | IND-JF | GFM-VP | | MACS- PF | | |
| | FM | GFM-CN | IND-ADP | | IB-AR | IMC-GP | | SBM-SN | Mentoring -AK | SoftSkill- GP |
| | HM | CNM-ACR | IND-ADP | | IB-AR | IMC-GP | | SBM-SN | | |
| | FBA | GFM-CN | IND-ADP | | IB-AR | ML-ADP | | HRA-JN | | |



ALVA'S INSTITUTE OF ENGINEERING & TECHNOLOGY

(Unit of Alva's Education Foundation (R), Moodbidri)

Affiliated to Visvesvaraya Technological University, Belagavi & Approved by AICTE, New Delhi.

Recognized by Government of Karnataka.

Accredited with A+ by NAAC

Shobhavana Campus, MIJAR-574225, Moodbidri, D.K., Karnataka

Ph: 08258-262725; Mob: 722262724, 7026262725, mail: principalaiet08@gmail.com

PG DEPARTMENT OF BUSINESS ADMINISTRATION

| BRANCH : MBA | | | | TIME TABLE 2022-2024 BATCH I ACADEMIC YEAR : 2023-24 | | | | SEM : IV | | |
|--------------|-----|----------|-------------------|--|---------------------|---------------------|-----------|----------|----------------|---------------|
| THUR | CF | IND-JF | RMI-HS | B R E A K | MACS- PF | IT-CN | B R E A K | IB-AK | Mentoring -AK | SoftsSkill AR |
| | FHR | IND-JF | CNM-ACR | | MACS-PF | GHR-AK | | IB-AK | | |
| | FM | IB-AR | GFM-CN | | SBM-SN | MACS- PF | | IND-ADP | Soft Skill- HS | Research- ACR |
| | HM | IB-AR | CNM-ACR | | SBM-SN | GHR-AK | | IND-ADP | | |
| | FBA | IB-AR | GFM-CN | | HRA-JN | MACS- PF | | IND-ADP | | |
| FRI | CF | IT-CN | Forum Activity HS | B R E A K | Forum Activity - VP | Forum Activity - PS | B R E A K | GFM-VP | RMI-HS | IND-JF |
| | FHR | GHR-AK | | | | | | GFM-VP | CNM-ACR | IND-JF |
| | FM | MACS- PF | | | IT-CN | MACS- PF | | IMC-GP | GFM-CN | IB-AR |
| | HM | GHR-AK | | | GHR-AK | MACS- PF | | IMC-GP | CNM-ACR | IB-AR |
| | FBA | MACS- PF | | | MACS- PF | SBM-SN | | ML-ADP | GFM-CN | IB-AR |
| SAT | CF | IB-AK | GFM-VP | B R E A K | GHR-AK | MACS- PF | B R E A K | **** | | |
| | FHR | IB-AK | GFM-VP | | MACS- PF | SBM-SN | | | | |
| | FM | IND-ADP | IMC-GP | | GHR-AK | SBM-SN | | | | |
| | HM | IND-ADP | IMC-GP | | MACS-PF | ML-ADP | | | | |
| | FBA | IND-ADP | HRA-JN | | | | | | | |

Spokane

HOD

PG Dept. of Business Administration
Alva's Institute of Engg. & Technology
Mijar - 574225

[Signature]

PRINCIPAL

Alva's Institute of Engg. & Technology,
Mijar, MOODBIDRI - 574 225, D.K



ALVA'S INSTITUTE OF ENGINEERING & TECHNOLOGY
(Unit of Alva's Education Foundation (R), Moodbidri)
Affiliated to Visvesvaraya Technological University, Belagavi & Approved by AICTE, New Delhi.
Recognized by Government of Karnataka.

Accredited with A+ by NAAC

Shobhavana Campus, MIJAR-574225, Moodbidri, D.K., Karnataka
Ph: 08258-262725; Mob:722262724,7026262725,mail:principalaiet08@gmail.com

PG DEPARTMENT OF BUSINESS ADMINISTRATION

BRANCH : MBA

TIME TABLE 2022-2024 BATCH

ACADEMIC YEAR :2023-24

SEM : IV

| | Faculty Name | Subject | Name of the Faculty | No of Hrs |
|----|---------------------|--|-----------------------------|-----------|
| G1 | Amritha Kumar | International Business -22MBA401 | Amritha Kumar - AK | 5 |
| | | Global HRM | | |
| | | Mentoring | | 2 |
| G2 | Johnson Fernandes | Innovation & Design-22MBA402 | Johnson Fernandes-JF | 5 |
| | | Research | | 1 |
| | | Project | | 1 |
| F1 | Dr. Cathrine | Global Finance Management-22MBAFM403 | Dr. Catherine N-CN | 5 |
| | | Indirect Taxation-20MBAFM406 | | 5 |
| F2 | Princy Francis | Mergers Acquisitions & Corporate Restructuring -22MBAFM404 | Princy Francis-PF | 10 |
| F3 | Harshitha Shetty | Risk Management & Insurance-22MBAFM405 | Harshitha Shetty-HS | 5 |
| | | Project | | 1 |
| | | Soft Skill | | 1 |
| M1 | Sohil Nargundkar | Strategic Brand Management-22MBAMM403 | Sohil Nargundkar-SN | 5 |
| | | Aptitude | | 2 |
| M2 | Dr. Guruprasad | Integrated Marketing Communications- 22MBAMM404 | Dr. Guruprasad- GP | 5 |
| | | Research | | 1 |
| | | Project | | 1 |
| H1 | Azalena Colaco R | Conflict & Negotiation Management-22MBAHR403 | Azalena Colaco R -ACR | 5 |
| | | Research | | 1 |
| B1 | Archana D P | Machine Learning-22MBABA403 | Archana- ADP | 10 |
| | | Innovation & Design-22MBA402 | | |
| | | Aptitude | | 1 |
| B2 | Justin Pais | HR Analytics-22MBABA404 | Justin Pais-JN | 5 |
| G2 | | Aptitude | | 1 |
| | Priya Sequeira | Soft Skill | Priya Sequeira- PS | 1 |
| F1 | Dr. Vishnu Prasanna | Global Finance Management-22MBAFM403 | Dr. Vishnu Prasanna- K.N-VP | 5 |
| G1 | Ashok Rao | International Business -22MBA401 | Ashok Rao -AR | 5 |
| | | Project | | 1 |

[Signature]
HOD

[Signature]
Principal
Alva's Institute of Engg. & Technology,
MIJAR, MOODBIDRI - 574 225, D.K.